HESPERIAN

Carol Twistbrook

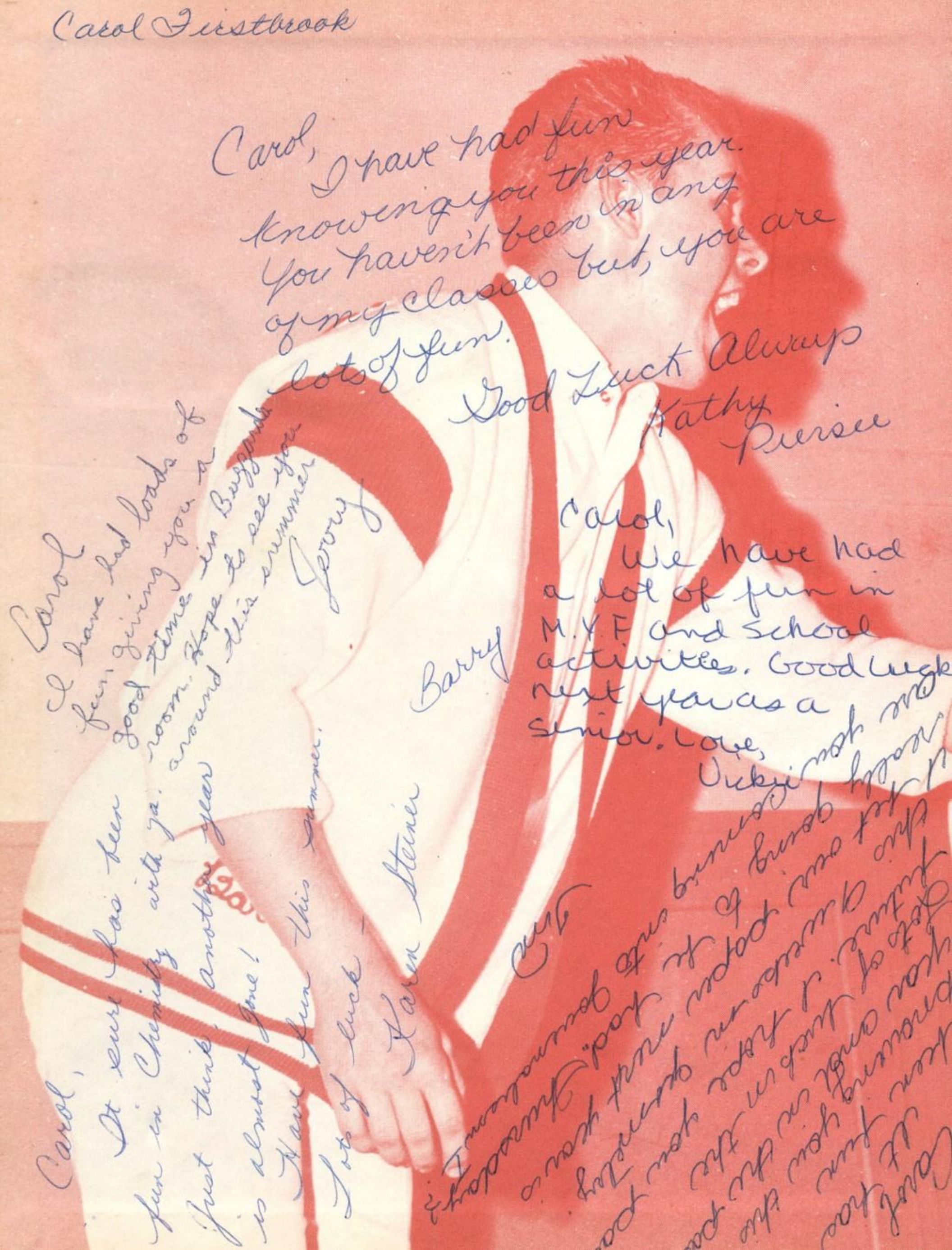

Carol,
I have had fun knowing you this year. You haven't been in any of my classes but, you are a lot of fun.
Good Luck Always
Kathy Pierce

Carol
I have had loads of fun giving you a ride in Buggy. Hope to see you around this summer
Jerry

Carol,
We have had a lot of fun in M.Y.F and school activities. Good luck next year as a senior. Love,
Vicky

Carol,
It sure has been fun in Chemistry with ya. Just think, another year is almost gone! Have fun this summer.
Lots of luck,
Karen Steiner

Carol
I enjoyed your bunny foot & hope you get a good one for luck.
Barry

Carol,
We had fun
in church and
many other places
Good Luck Always
Gail
"64"

Carol,
It sure has been
fun in geometry this
year (ha ha) anyway I'm
glad I got to be in the
same class as you did,
have a blast this summer &
don't work to hard
Lots of luck
Ruth

Carol,
The best of luck always
and don't for get the fun
we had playing pool
and the party at Oswego.
Love Ya,
Mary Lou

Carol,
Too bad we didn't have and
classes together this year (remember
Biology last year). But I sure hope
to see you next year. Lots of luck
in the future to a swell girl
Bill C
"64"

Carol,
This has been
a great year, at
M.Y.T. and in Spanish
class. I wish you the
best always. Keep Cherry Ave.
up while I'm gone next year!
God bless you.
Judy Drew

Carol, Well, what a time we
had in Spanish this year
with the two you knows
Just one year left then
we'll be free forever
I hope. See ya
this summer
Gary

Reserved

Carol,

Well this is going to be one of the hardest things I'll ever have to do. Saying good-bye to a <u>great</u> person like you could never be easy. I sincerely hope our friendship doesn't end with the close of school. I'll never forget you or all the many good times we have spent together.

I know you'll never forget little Oogah and our many trips to Forest Grove and various other little joints.

Congratulations on being editor of the newspaper next year, you really deserve it and many other things.

As you know it was, and still is, pretty hard for me to give up Amicidia. Well believe it or not, by your becoming President I know it's in good hands and it is one heck of a lot easier for me. I am so very happy for you. I was terribly honored to be President and I'm sure you are too. Please wear my President's guard, that way I'll feel I still have a little something to do with it. Good luck at Youth & Government next year, I'm sure the bill will pass with you behind it.

Carol the only other thing I have left to say is; I sincerely wish you the absolute

OREGON CITY SENIOR HIGH SCHOOL PRESENTS

HESPERIAN

1963

It's with pride that we, the HESPERIAN STAFF, present this yearbook to the faculty and student body of O.C.H.S. Because it illustrates a year of many accomplishments, we have strived to make this book worthy of representing the year 1962-1963 at Oregon City High School.

Edited by the 1963
HESPERIAN STAFF

Carole - Its really been fun knowing you this year in school and outside. Good luck in everything you do and next year as a senior, to a girl that really deserves it!

Love
Terry

Carol, you have been a lot of fun, hasn't we all anyway but at least we have fun this summer.

Love,
Lorraine
-64'

Hi, Carol,
It's sure been a fun year. I don't think I'll ever forget it. Remember "Dave" and all your problems. Don't forget History and Mr. Fuller.
I'll see ya this summer. The best of everything to a very sweet girl.

Love,
Leslie

best in everything and I'll never forget you.
Love always,
Carolyn Hammett
(Pooch)

WE DEDICATE . . .

We, the students of Oregon City High School, dedicate this book, our 1963 Hesperian, to Mr. Roy E. Sawyer. Mr. Sawyer has opened the door of mathematics to multitudes of students, many of whom might, one day become the leading mathematicians of our nation. Mr. Sawyer often has been seen at the ticket window of our many sports events. He has been known to face any emergency which has arisen without a measure of hesitance. Mr. Sawyer has been one of our most valuable teachers at Oregon City, and we appreciate his contributions to the accomplishments of our school.

TABLE OF CONTENTS

Carol:
Yuke. I sure am glad this year is about over. (2 days)

ADMINISTRATION - - 4

It has been some fun tho, when you stop & think about, but you have to think pretty hard.

FACULTY - - 6

We weren't in any classes together this year, but maybe next time. It's been a lot of fun knowing you and I hope we can get together this summer and do something. We should really have a blast.

STUDENT COUNCIL - - 12

CLASSES - - 18

Even tho I don't know who your latest flame is, I did see something about a Dick Elliott in here, but whoever he is, I hope everything works out for the best. But always remember this, guys who are just plain ol' guys mean only one thing and that is: FOOD, FUN & TRANSPORTATION. Keep that in mind & you'll always get what you need out of them. (YUKE, YUKE,)

ROYALITY - - 64

SPORTS - - 69

ORGANIZATIONS - - 85

Have lots of fun this summer and stay out of trouble, & swimming, using the gym equipment every good girl should use, even if it is dark. (YE HE)

INDEX - - 108

Lots of luck,

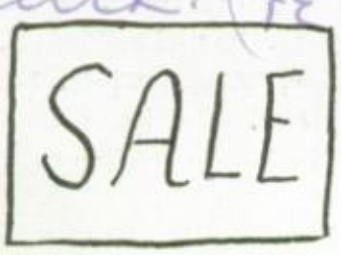

ADVERTISEMENTS - - 111

A friend always,
Penny

ADMINISTRATION

DR. C. EDWIN DITTO, superintendent of the Oregon City school district, has been in the Oregon City system for seven years. Dr. Ditto received his Bachelor of Arts Degree at Eastern New Mexico University, his Master of Arts Degree at the University of Oregon, and his Doctor of Education Degree at the University of Oregon.

ASSISTANT SUPERINTENDENT

UPERINTENDENT

MR. RICHARD W. ANDERSON, Administrative Assistant of the Oregon City school district, has been in the Oregon City system for fifteen years. Mr. Anderson received his Bachelor of Science Degree at Eastern Oregon College of Education, and his Master of Education Degree at the University of Oregon.

MR. VERNON A. LARSON, principal of Oregon City Senior High School, has been in the Oregon City system for three years. Mr. Larson received his Bachelor of Arts Degree at Willamette University, his Master of Education Degree at Willamette University, and has done graduate work at the University of Oregon.

VICE PRINCIPAL

PRINCIPAL

MR. JAMES A. ROBERTS, Vice-Principal of Oregon City Senior High School, has been in the Oregon City system for six years. Mr. Roberts received his Bachelor of Science Degree at Oregon State University, and his Master of Education Degree at Oregon State University.

SCHOOL BOARD

Mrs. June Evon

Mr. John Caldwell

Mr. Laurin Hinman
Chairman

Mr. Sherman Washburn

Mr. Sam Weiler

PTA PRESIDENT

Mrs. Grace Hill

SCHOOL NURSE

Mr. Paul Biggs

ATHLETIC DIRECTOR

Mr. Dan Jones

Mrs. Thelma Whiting

Mrs. Gladys Hattan

Mrs. Genevieve Sullivan

Mrs. June O'Rourke

SECRETARIES

Mrs. Josephine Donovan

Mrs. Margaret Darr

Mr. Gene Anderson
English III, Journalism I and II, Elevator Advisor, Golf Coach.

Mr. Wayne Bauer
Advanced Math, Algebra II, Trigonometry, Physics, Varsity Baseball Coach.

Hey, the books balance!

Mr. Norman Bursheim
Art History, Exploratory Art, Art Club Advisor.

Mr. Jack Connors
U.S. History - Government, Driver's Training, Wrestling Coach.

Mrs. Martha Dana
Counselor, English IV, Girls' League Advisor.

Mr. Draft

Mr. Charles Elliott
Biology I, Boys' O.C. Advisor, Cross-Country Coach, Track Coach.

Mrs. Ellen Eversmann
Home Economics II.

No, not "I see," "AC."

Mr. William Freeman
Modern Problems, World History, Visual Aids, Senior Class Advisor.

It's gettin' just a little bit noisy in here.

Mr. Frank Good
U.S. History-Government, Driver's Training, Assistant Football Coach, Junior Class Advisor.

Mr. Philip Gustafson
Chemistry, Physical Science, Science Club Advisor.

Mr. Dale Herron
P.E. and Health, Varsity Basketball Coach, Assistant Football Coach, Boys' Tennis Coach.

Mr. Jesse Johnson
Modern Problems, Hi-Y Advisor, Assistant Track Coach, Assistant Junior Varsity Football Coach.

Miss Sandra Hope
Typing I, General Office Practice, General Business, Girls' League Assistant Advisor, Sophomore Class Advisor.

Mr. Ron Hite
English II, Sophomore Class Advisor.

Mr. Viljo Hillend
Orchestra.

Mr. Dan Jones
English II and IV, Athletic Director, Senior Class Advisor.

Mr. Tom Keele
U.S. History-Government, P.E. and Health, Varsity Football Coach, Junior Varsity Basketball Coach.

This compound is intensely fervid!

Mr. Ashley Kirkman
Woodworking, General Shop.

Mr. Ervin Lesser
Band, Majorette Advisor.

Mrs. Anita Marlowe
P.E. and Health, Girls' O.C. Advisor, 49er Advisor.

Just a little more sanding, Sandy!

Mrs. Jan McIntyre
Home Economics II, III, and IV, Future Homemakers of America Advisor.

Mr. Cal Middleton
Library.

Mr. Paul Minty
Speech, Drama, English III, Thespians Advisor, Junior, Senior, and All - School Plays.

Mr. James Neideigh
Algebra I and II, Geometry.

Mr. Thomas Nutter
Library.
English II, Junior Varsity Football Coach, Junior Varsity Baseball Coach, Sophomore Class Advisor.

Your hands can be soft, too!

Mr. Monroe Richardson
General Music, Chorus.

This is the life.

Mrs. Mary Roberts
English III, Y-Teens Advisor, Junior Class Advisor.

Mr. John Rudi
Biology I and II, Ski Club Advisor.

Miss Ruth Ruhnke
Counselor, Distributive Education I and II, General Business, Hesperian Advisor, Junior Class Advisor.

Mrs. Catherine Westwood
Latin I and II, French I and II, Future Teachers of America Advisor.

Mrs. Erma Wedin
Secretarial Office Practice, Bookkeeping, Shorthand II, Future Business Leaders of America Advisor.

Mrs. Imogene Wright
English IV, National Honor Society Advisor, Senior Class Advisor.

Miss Rosalie Zweifel
Typing I, Shorthand I, Varsity and Junior Varsity Rally Squads Advisor.

Dear Carol, what a peculiar year! Who knows what will happen next year? See you Mama Sump

Mrs. Martha Sumption
Spanish I, II, and III, Majorette Advisor.

Mr. Roy Sawyer
Algebra 1, Basic Arithmetic, Geometry.

Now memorize those personal endings!

COUNSELORS

Mrs. Dana

As Dean of Girls, Mrs. Dana counsels the girls in the school. She also advises all seniors in regard to scholarships, colleges throughout the United States, and local job opportunities.

Mr. Adkins

As Head of the Counseling staff, Mr. Adkins establishes the counseling program for the year. He also advises the sophomore class as well as all boys in the school.

Miss Ruhnke

As Counselor for the junior class, Miss Ruhnke offers suggestions and advice to the junior class with regard to courses. She also counsels all the students of the school regarding their future vocations.

Its goal being to work toward the betterment of all aspects of school life, our counseling staff has accomplished many fine tasks.

Consisting of Mrs. Dana, Miss Ruhnke, and Mr. Adkins, the staff has conducted many tests and has counseled many students individually urging them to enroll in courses which will serve to benefit them in their future careers.

VOCATIONAL TEACHERS

Mr. Ray Ledington
Machine Shop

Mr. Curtis Durie
Auto Mechanic

Mr. Leslie Larson
Auto Mechanic

Mr. Henry Salo
Auto Body and Fender

CUSTODIANS

G. Roberts, G. Walker, V. Webb, J. Seiler

LAUNDERERS

Mrs. L. Hesch, Mrs. A. Gustaveson

COOKS

Mrs. E. Hodgkinson, Mrs. N. Essig, Mrs. M. Hein

BUS DRIVERS

ROW 1: T. Streight, V. Nation, B. Gage, D. Emerson
ROW 2: D. Barnett, D. Ferguson, B. Essig, O. Hass, L. Olson

STUDENT COUNCIL

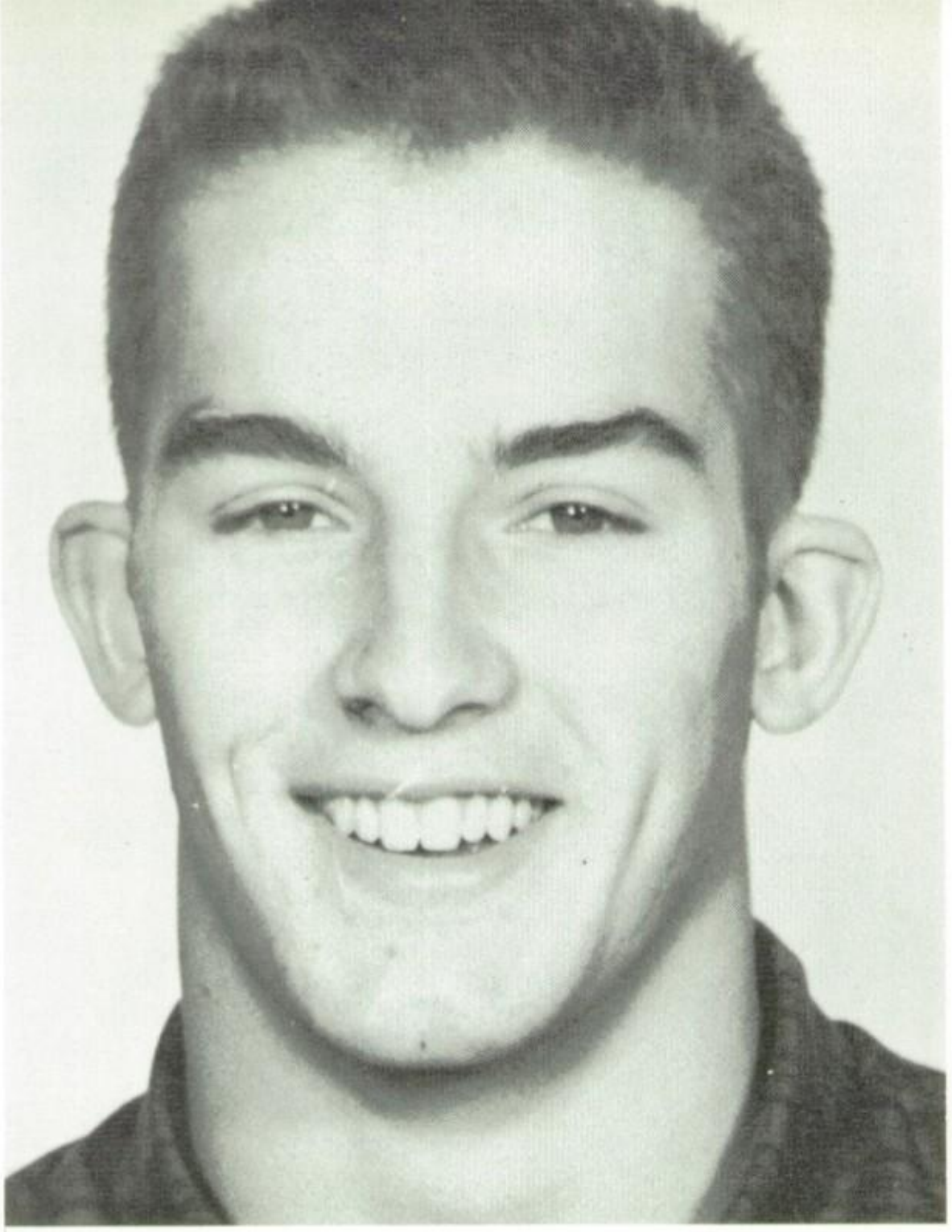

STUDENT BODY PRESIDENT Rick Bonniksen

Senior President,
Dave Howard

Junior President,
Ken Harding

Sophomore President
Norm Bass

Senior Vice President,
Ed Gettel

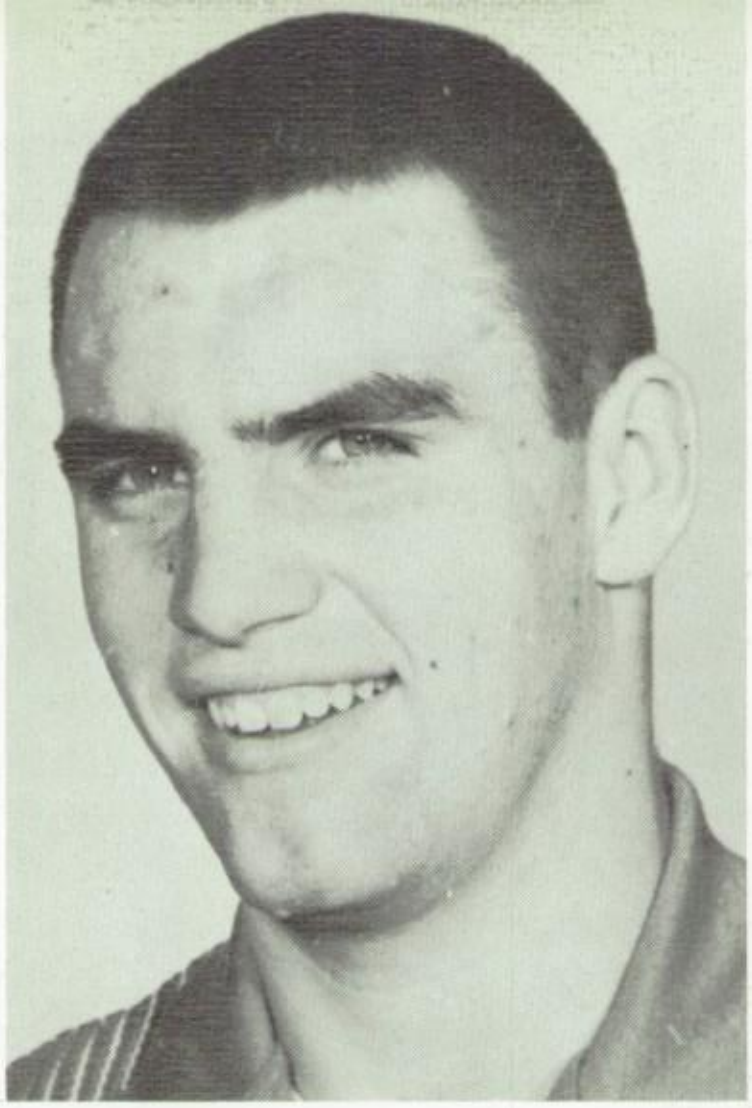

STUDENT BODY VICE PRESIDENT R. J. Hudson

Senior Secretary,
Judi Jones

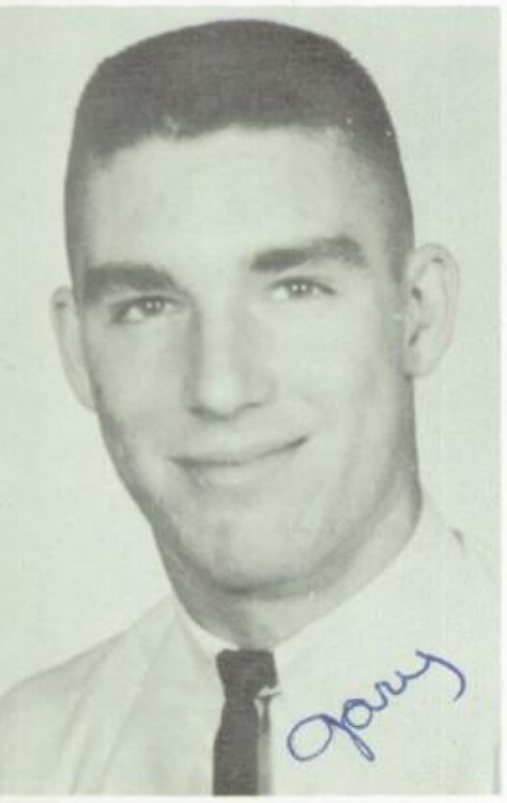

Junior Vice President,
Gary Estes

STUDENT BODY SECRETARY Fran Greehling

Junior Secretary,
Sherry Kraft

Sophomore Vice President
Shari Billmeyer

Sophomore Secretary,
Janet Bentz

Dusty Davidson
Elevator Editor

Jean Isaacson
Hesperian Editor

Student Council has played a major role in making 1962-63 an overwhelmingly successful year. The many activities it has sponsored and the many goals it has accomplished have inspired the students of O.C.H.S. to work untiringly toward the betterment of student actions. The poster competition between the classes to create school spirit during football season was a project of the Student Council. The Council was very busy during Football Homecoming week organizing the half-time coronation activities and a coffee hour following the game in honor of O.C. Alumni. Working as an evaluation committee, the Council has discussed the school-sponsored activities.

Sharon Toman
Girls' League President

Jan McCormick
Rally Captain

Sally Scheehean
Senior Class Representative

Carole,
It's has really been nice going to school with you these past years.
Lots of luck everywhere
God bless you
Love
Sally

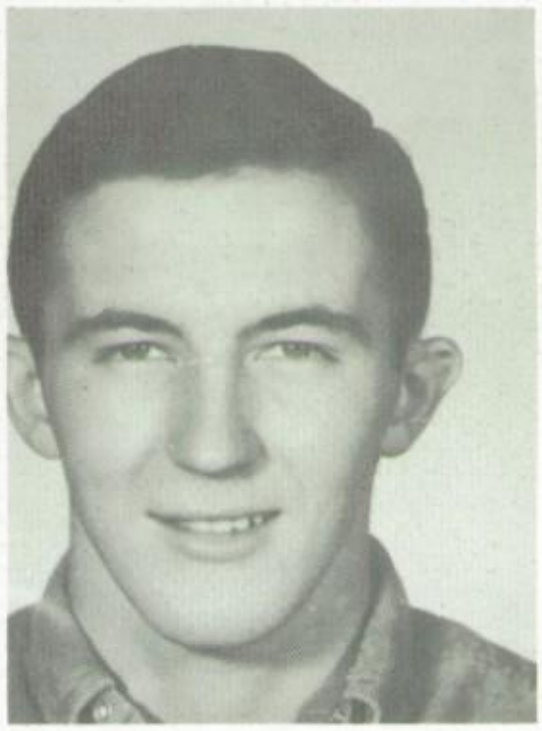

Mr. Roberts
Advisor

Jim Charierre
Junior Class Representative

Mary August
Sophomore Class Representative

Julie Surface
AFS Representative

Giuli Garassino
AFS Exchange Student

STUDENT BODY

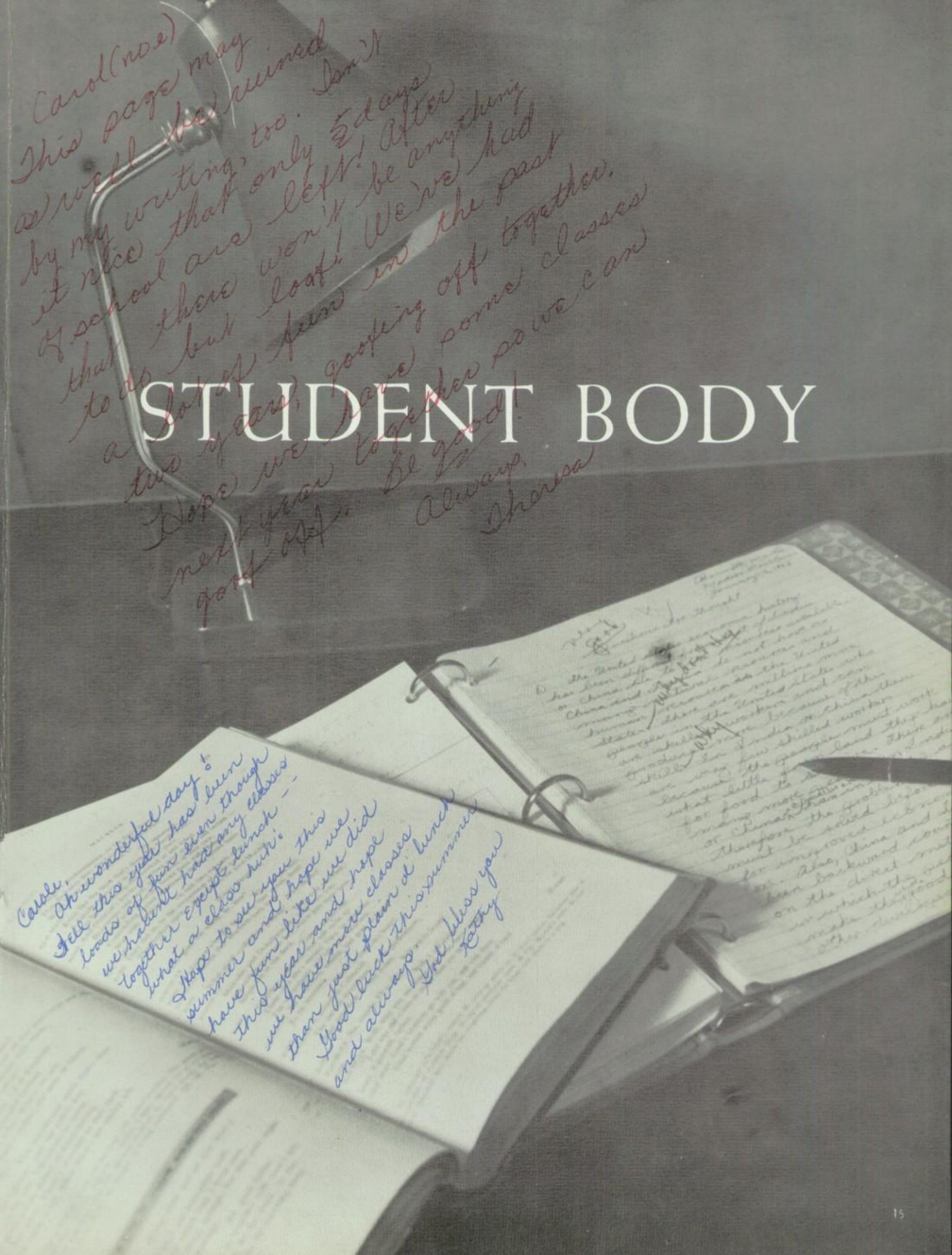

SEN SUPRE

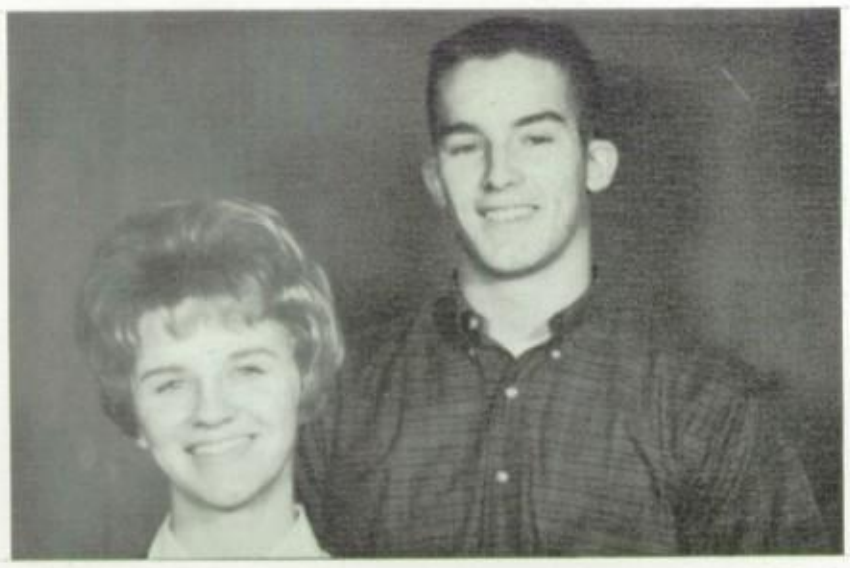

MOST LIKELY TO SUCCEED
Julie Surface, Rick Bonniksen

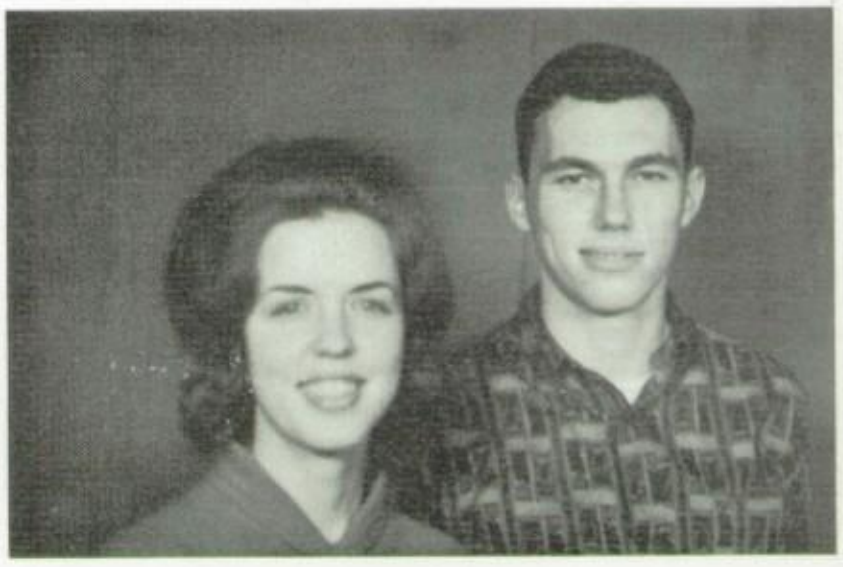

MOST STUDIOUS
Janet Streeter, Brian O'Rourke

MOST ATHLETIC
Marla Bennett, Tim Jones

MOST SCHOOL SPIRIT
Sally Scheehean, Mike Adams

IOR
MACIES

MOST TALENTED
Bev Wickstrom, Dan Blair

BEST LOOKING
Susan Teuscher, Dennis Weiler

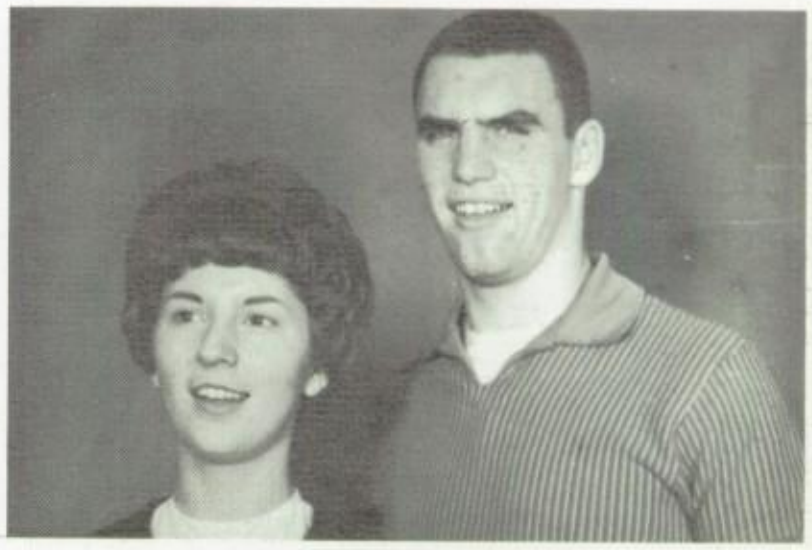

BEST ALL AROUND
Sharon Toman, Ron Hudson

BEST PERSONALITY
Judi Jones, Dave Howard

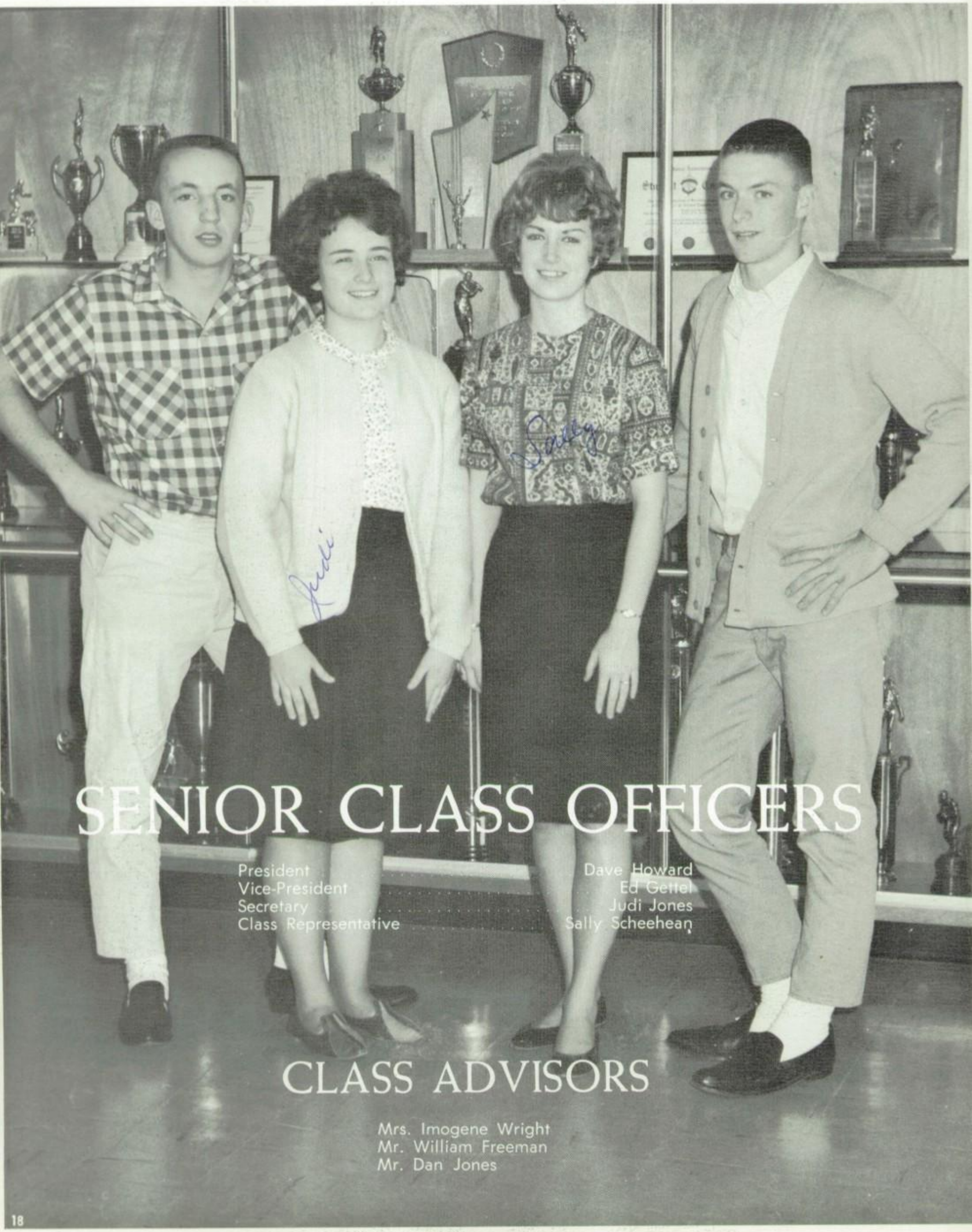

SENIOR CLASS OFFICERS

President	Dave Howard
Vice-President	Ed Gettel
Secretary	Judi Jones
Class Representative	Sally Scheehean

CLASS ADVISORS

Mrs. Imogene Wright
Mr. William Freeman
Mr. Dan Jones

Donna Lee Abbe
"Donna"
Girls' League.

Michael Lewis Adams
"Mike"
Varsity Rally, Hi-Y, Boys' O.C., Track, Boys' League.

Rebecca Ann Aughenbaugh
"Becki"
Elevator, Quill & Scroll, Hesperian, Majorettes, Girls' O.C.

John Frederik August
"John"
Sec. & Treas. Science Club, F.T.A., Baseball Mgr., J.V. Baseball, Baseball.

Barbara Hattie Babcock
"Barbara"
Band, Girls' O.C., Girls' League.

Arlene Ann Bany
"Arlene"
Girls' O.C., F.N.A., F.H.A.

Darlene Mary Bany
"Darlene"
Girls' O.C., F.N.A., F.H.A.

Carl Darwin Barney
"Carl"
F.B.L.A., J.V. Football, Track.

David Chauncey Bass
"Dave"
Football, Basketball, Track, Baseball, Boys' O.C.

Robert Allen Bassen
"Bob"
J.V. Football, J.V. Basketball, Baseball, Jr. Class Play.

Marla Jean Bennett
"Marla"
Pres. Girls' O.C., F.B.L.A., F.T.A., Hesperian, Girls' League, Swimming Team, Tennis.

Kay Sue Benski
"Kay Sue"
N.H.S., Sec. Girls' O.C., Girls League.

Sharon Elfrieda Berreth
"Sharon"
Girls' League.

Karen R. Bevens
"Karen"
F.H.A., Girls' League.

Richard Dalton Biggs
"Bick"
Band.

Dan Mark Blair
"Dan"
Band.

Allen Walter Bohlander
"Allen"
D.E., Wrestling, Baseball Mgr., Boys' O.C.

Richard Gene Bonniksen
"Rick"
Pres. Student Body, Football Co-Captain, Jr. Class Rep., Boys' O.C., Hi-Y.

Florence Louise Borowick
"Florence"
Sec., Vice-Pres., & Dist. Sec. F.H.A., F.B.L.A.

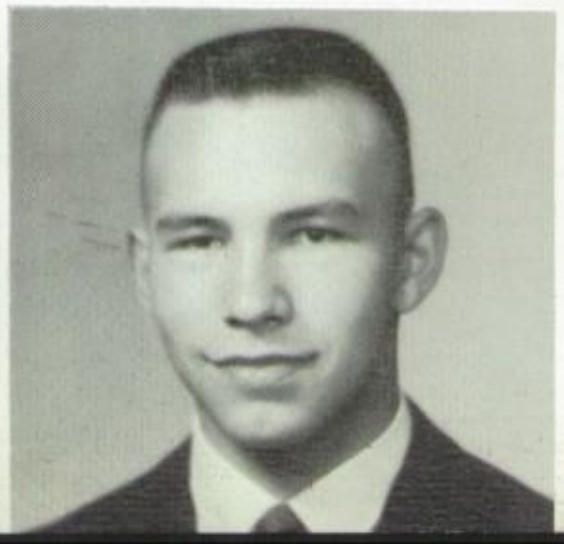

Dennis Lee Brown
"Denny"
Football, Wrestling, Pep Band, Boys' O.C.

Joe Mac Brown
"Joe"
Boys' League.

Beverly Joanne Brubaker
"Bev"
Chorus, Girls' League.

Deloris Irene Bruns
"Deloris"
Y-Teens, Junior Class Play.

Patricia Irene Bullard
"Pat"
F.N.A.

Jeanne Marie Burch
"Jeanne"
Y - Teens, Treas., Pres.; F.T.A., Chorus, Girls' Tennis Team, N.H.S.

Kent Virgil Burghard
"Kent"
Band, Pep Band, Tennis, Sr. Class Play, Boys' O.C., Science Club, Brigadoon.

David Kim Burke
"Dave"
Band, Pep Band, Golf, Science Club, Brigadoon, Football.

Everett Burkhart
"Everett"
D.E., Tennis.

Bernard Francis Carlson
"Bernie"
N.H.S., Pres. Boys' O.C., Wrestling.

Barbara Jo Chambers
"Barbara"
Girls' League.

Robert Joseph Chambers
"Bob"
Boys' League.

Barbara Jean Chapin
"Barbara"
Girls' League, F.H.A., F.B.L.A.

MIKE

Michael Gary Christensen
"Mike"
Boys' O.C., Football, Wrestling, Track.

Theodore Warren Clinton
"Ted"
Sec. Student Body, N.H.S., Pres. Hi-Y, Pres. Jr. Class, Football, Basketball, Baseball, Junior Football Co-Captain.

Claudia Elizabeth Colson
"Claudia"
Girls' League.

Janice Kathern Colson
"Janice"
Band, Girls' O.C., F.B.L.A., Treas. F.H.A.

Terry Ray Conley
"Terry"
Vocational School.

Mary Ellen Contreras
"Mary"
Majorettes, Girls' O.C., Y-Teens, 49er's, Soph. Christmas Ball Prin., Tennis Team.

Sandra Lee Couch
"Sandy"
Chorus.

Nick D. Cox
"Nick"
Boys' League.

Nancy June Crader
"Nancy"
Vice Pres. 49er's, Y-Teens, F.T.A., Elevator.

Gary Jene Crone
"Gary"
Boys' League.

Dianne Lenore Cross
"Dianne"
Line Capt. Majorettes, F.T.A., Girls' O.C., Elevator, Brigadoon, Sr. Class Play.

Albert L. Cummings
"Albert"
F.B.L.A., Sr. Class Play.

Cheryl Cunningham
"Cheryl"
Chorus.

Marvin D. Cunningham
"Marvin"
Boys' League.

Judy Ann Curry
"Judy"
49er's, F.H.A.

Gary George Davenport
"Gary"
Chorus, Science Club.

Dustine Davidson
"Dusty"
Sec. Thespians, Sec. Quill & Scroll, Girls' O.C., Editor Elevator, Student Council, Jr. and Sr. Class Plays, Brigadoon, Vice-Pres. Ski Club.

Judith Kay Drew
"Judy"
Orchestra, F.T.A., Jr. Class Play, Brigadoon, Ski Club.

Walker H. Edens
"Corky"
Boys' O.C., Band, Thespians, Jr. Class Play, Brigadoon, Football, TYV All-Stars, J.V. Baseball.

Charley Gene Edwards
"Gene"
Boys' League.

Phyllis Rae Eells
"Phyllis"
Orchestra.

Norma Jean Elliott
"Norma"
Girls' League.

Shirley Ann Fenske
"Shirley"
Girls' O.C., Band, D.E., Swimming Team, F.N.A., F.H.A., F.T.A.

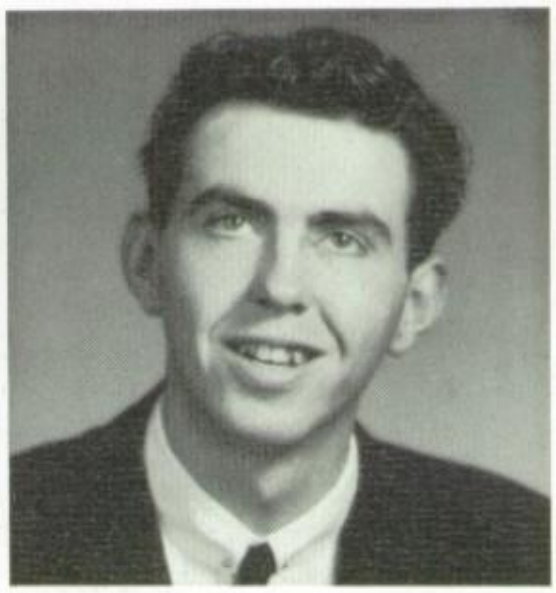

Kerry Lee Findley
"Kerry"
Boys' League.

Geoffrey Dayne Foote
"Jeff"
Pres. Art Club, Vice-Pres. Thespians, Jr. Class Play, Brigadoon, Chorus.

Jack Edward Ford
"Jack"
Hi-Y, Boys' O.C., Football, Basketball, Baseball.

Robert James Franklin
"Bob"
Elevator, Football, Baseball.

Frances La June Gainer
"Fran"
Majorettes, Girls' O.C.

Giuliana Margherita Garassino
"Giuli"
49er's, A.F.S., Exchange Student from Italy, Girl of the Month.

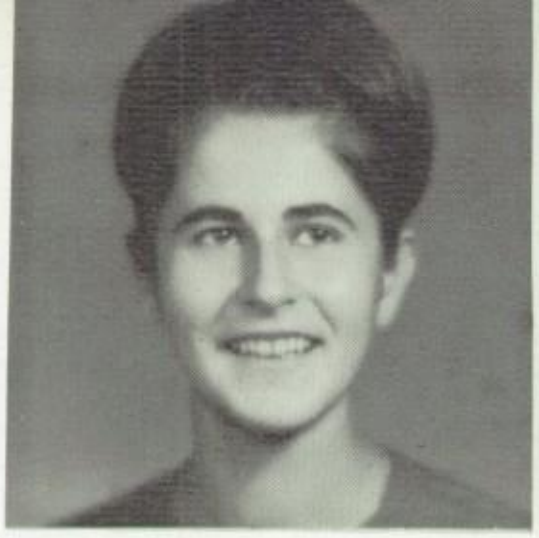

Diane Mae Gard
"Diane"
Chorus.

Francine Sue Gasser
"Francine"
Treas., Vice-Pres. F.T.A., F.B.L.A., 49er's.

Edward Alfred Gettel
"Ed"
Student Council, Hi-Y, Science Club, Sec. Boys' O.C., Vice-Pres. Sr. Class, Football, Basketball, Baseball.

Sharon Kay Good
"Sharon"
Majorettes, F.T.A., Girls' O.C., Jr. Football Homecoming Prin., Sr. Class Play, Brigadoon.

Nancy Lou Gow
"Nancy"
F.H.A.

David William Graham
"Dave"
Chorus, Jr. Class Play, Sr. Class Play.

Mary Lu Grant
"Mary"
Swimming Team, Pres. Ski Club.

Carole Louise Hagedorn
"Carole"
Transfer from West Linn, Girls' League.

Brenda Marie Hammack
"Brenda"
Girls' League.

Carolyn Louise Hammett
"Carolyn"
Girls' O.C., F.B.L.A., Vice-Pres. Quill & Scroll, Hesperian, 49er's, Girl of the Month.

Vera Maureen Handy
"Maureen"
F.T.A., F.B.L.A., N.H.S., Sr. Class Play.

Vivian Grace Haney
"Vivian"
F.B.L.A., Hist. & Rep. D.E.

Jaxine Alyce Harris
"Jackie"
Varsity Rally, Jr. Christmas Ball Prin., Sec. F.T.A., Band, Y-Teens.

Ed Dee Heilman
"Ed"
Track, J.V. Football.

Sandra Marie Heinz
"Sandie"
Treas. F.B.L.A., Chorus, Brigadoon.

Jane Catherine Hibbard
"Jane"
Treas. & Pres. 49er's, Y-Teens.

Susan Catherine Hinderlong
"Susan"
Girls' League.

Andrea Claire Hitchman
"Annie"
Jr. and Sr. Class Plays, Thespians.

Arthur LeRoy Holden
"Bud"
Boys' O.C., Hi-Y, Football, Basketball, Baseball.

Janice Lee Hoover
"Janice"
F.T.A., Thespians, Y-Teens, Jr. Red Cross, Jr. and Sr. Class Plays.

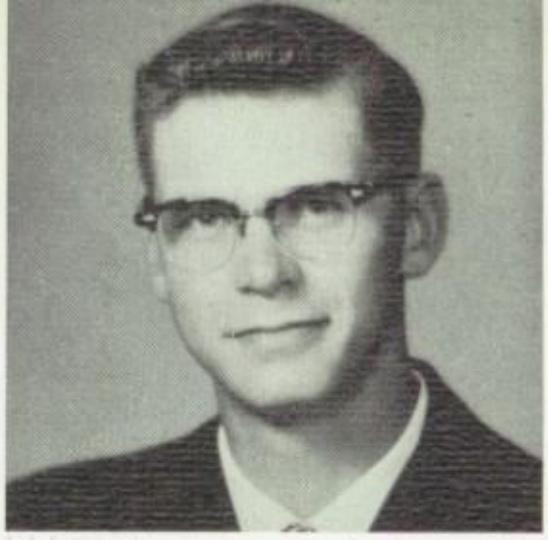

David LeRoy Hopman
"Dave"
Boys' League.

James Russell Horton
"Jim"
Track, Band.

Janet Ann Hostetler
"Janet"
Y-Teens, F.H.A.

David Richard Howard
"Dave"
Hi-Y, N.H.S., Track, Sr. Class Play, Sr. Class Pres., Student Council.

Ronald James Hudson
"R.J."
Vice-Pres. Student Body, N.H.S., Football, Baseball, Basketball, All T.Y.V., All State 4th Team, Co-Captain, All T.Y.V. Honorable Mention, Hi-Y, Student Council.

Laura Lou Hughes
"Laura"
Chorus.

Tim Scott Hulse
"Tim"
Boys' League.

Jean Ann Isaacson
"Jean"
Vice-Pres. F.B.L.A., Vice-Pres. State F.B.L.A., Nat. Western Region Vice-Pres. F.B.L.A., Vice-Pres. F.N.A., Editor Hesperian, Treas. D.E., Tennis Team, Girl of the Month.

Steve Scott Jacobs
"Steve"
D.E., Boys' O.C., Golf, Jr. Red Cross, Baseball.

Judith Jaeger
"Judi"
Girls' League.

Donna Johnson
"Donna"
D.E., Girls' League.

James Paul Johnson
"Jim"
Hi-Y, Football, Basketball.

Richard Harry Johnson
"Dick"
Hi-Y, Library, Football, Track, Wrestling.

Scott Jay Jolly
"Scott"
Pres. Jr. D.E., Tennis.

Judith LaVonne Jones
"Judi"
Vice-Pres. Girls' League, Sec. Senior Class, Girls' O.C., F.T.A., Jr. Football Homecoming Prin., Science Club, Elevator, Girl of the Month.

Timothy Wayne Jones
"Tim"
Hi-Y, Boys' O.C., Football, Basketball, Baseball.

George W. Kahl
"George"
Track, National Council of Mathematics Test Winner, National Merit Scholarship Qualifying Test Semi-finalist.

Carole Jean Kamrath
"Carole"
Y-Teens, Girls' O.C., Girls' League, Sr. Christmas Ball Prin.

Ken R. Kenaston
"Ken"
Chorus.

James Merle Kendall
"Jim"
Mgr. Basketball, Mgr. Football, J.V. Baseball.

Raymond Dale Kennedy
"Dale"
Hi-Y, Boys' O.C., Basketball, Track.

Caroline Frances Kirchem
"Caroline"
Girls' League.

Jack Daniel Kirkpatrick
"Jack"
Hi-Y, Wrestling.

Edward Lawrence Koncel
"Ed"
N.H.S., Science Club, National Merit Scholarship Qualifying Test Semi-finalist, National Science Foundation Summer Science Grant.

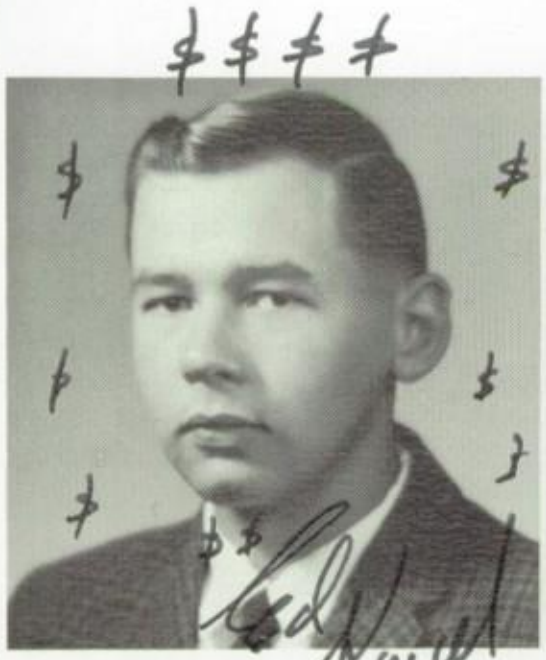

Kathleen Joyce Kruger
"Kathleen"
F.T.A., Elevator.

Jenelle Marie Kunzman
"Jenelle"
Transfer from Molalla, 49er's Elevator.

Benjamin Kenneth Leininger
"Bennie"
Boys' League.

Jacqueline Rose Leonard
"Jackie"
Girls' O.C., Historian D.E., F.N.A., Jr. Red Cross, Chorus.

Marilyn Frances Lewis
"Marilyn"
49er's, F.H.A.

John Edward Lietzke
"John"
Science Club, Band, Baseball.

Diana Lucille Lind
"Diana"
Girls' League, Chorus.

Nancy Jane Lindquist
"Nancy"
Girls' O.C., Art Club, Thespians, J.V. Rally, Jr. & Sr. Class Plays, Brigadoon.

Bonnie Adene Lively
"Bonnie"
49er's, F.B.L.A.

Charles LeRoy Livesay
"Charles"
Boys' League.

Margaret Iva Logan
"Margaret"
Orchestra, D.E.

Kenneth Allen Lundgren
"Ken"
Boys' O.C., Chemistry Club, J.V. Basketball, Tennis.

Richard Louis Mace
"Dick"
Editor Elevator, Student Council, Quill & Scroll, Science Club, Golf, Sr. Class Play.

David Lee Malin
"Dave"
Boys' League.

Marilyn Alene Maple
"Marilyn"
D.E., Girls' League.

Roberta Mae Marsh
"Bert"
Pres. F.B.L.A., State Pres. F.B.L.A., Hesperian, Parliamentarian D.E., Girls' League.

Meredith Suzanne May
"Meredith"
Majorettes, F.T.A., Brigadoon, Jr. and Sr. Class Plays, Girls' League Council.

Janice Marie McCormick
"Jan"
J.V. Rally, Varsity Rally, Student Council, Girls' O.C., Sr. Football Homecoming Prin., Girls' League.

Judy Ann Moser
"Judy"
Girls' League.

David E. Munz
"Dave"
Thespians, Boys' O.C., Sec. & Chap. Hi-Y, Jr. and Sr. Class Plays, Brigadoon, Track, Chorus, Mgr. Football, Basketball.

Janet Karen Murphy
"Janet"
Orchestra, F.T.A., Song Leader Girls' League.

Tracy Albert Nehls
"Tracy"
Wrestling.

Howard James Nelson
"Jim"
Golf, Swimming Team.

Roger Allen Neumann
"Roger"
Baseball.

Nancie Louise Nichols
"Nancie"
J.V. Rally, Red Cross, Thespians, Girls' League.

Judith Ann Nicodemus
"Judy"
D.E., Girls' League, F.H.A., Library.

Larry Albert O'Dell
"Larry"
Cross-Country.

Rodger Jerohm Ogg
"Rodger"
Science Club.

Betty Jane Ogle
"Betty"
49er's, Jr. Class Play, Girls' League.

Dennis Arthur Olson
"Dennis"
N.H.S., Band, Science Club.

Richard Ernest Olson
"Richard"
Boys' League.

Brian Michael O'Rourke
"Brian"
Hi-Y, N.H.S., Vice-Pres. & Pres. Science Club, Track, Bausch Laum Science Award.

Naomi Catherine Parrish
"Naomi"
F.H.A., Jr. Red Cross, Sr. Class Play, Brigadoon.

Marilyn Ruth Pressel
"Marilyn"
Reporter F.H.A.

Susan Margaret Richardson
"Susie"
Transfer from Clackamas, Girls' League.

Linda Jeanne Ricklefs
"Linda"
Jr. & Sr. Class Play, Girls' League.

Ernest Lennert Roeger
"Lennie"
Band, Science Club, Cross-Country.

Carol Ann Rough
"Carol"
Chorus, Girls' League.

Jim Richard Rough
"Jim"
Chorus, Brigadoon.

Judith Lynn Rowan
"Judy"
Sec. Girls' League, Vice-Pres. Girls' O.C., F.B.L.A. Jr. Class Play.

Marilyn Diane Rudolph
"Marilyn"
Y-Teens, Girls' League.

Shirley Elaine Sager
"Shirley"
Chorus, Girls' League.

Sally Joanne Scheehean
"Sally"
Varsity Rally, J.V. Rally, Sr. Football Homecoming Prin., Soph. Christmas Ball Prin., Girls' O.C., Sr. Rep., Student Council.

Karen Rose Schief
"Karen"
F.T.A., F.B.L.A., 49er's, Jr. & Sr. Class Play, Girls' League.

Curtis Edward Scott
"Shorty"
Wrestling, Football, Cross-Country, Golf, Track, Brigadoon, Sr. Class Play, Boys' O.C.

Rick Frank Sekne
"Rick"
Boys' O.C., Football, Basketball, T.Y.V. Football All-Star, Baseball.

Douglas Mitchell Shannon
"Doug"
Hi-Y, F.T.A., J.V. Basketball.

Donald J. Shaw
"Don"
Boys' League.

John Charles Sherwood
"John"
Vocational School, Boys' League.

Donald Ted Sidor
"Don"
Band, Boys' League.

Alden Gary Smith
"Gary"
Pres. Sr. D.E., Boys' League.

Mary Elizabeth Smith
"Mary"
49er's, Girls' O.C., Tennis Team, Girls' League.

Michael Walter Smith
"Mike"
F.T.A., Elevator, Brigadoon, Jr. & Sr. Class Plays.

Bruce Philip Snyder
"Bruce"
Band, Boys' O.C., Tennis, J.V. Basketball.

Jane Louise Staples
"Jane"
Girls' League.

Ronald Stephen Stewart
"Ron
Journalism, Boys' League.

David Walter Strandberg
"Dave"
Hi-Y, Boys' League.

Janet Elizabeth Streeter
"Jan"
F.T.A., Y-Teens, N.H.S.

Sharon Kay Striefel
"Sharon"
Girls' League.

Barbara Janine Stroy
"Barbara"
D.E., Elevator, Jr. & Sr. Class Plays, Girls' League.

Sarah May Sturgeon
"Sarah"
F.N.A., Girls' League.

Julia Elizabeth Surface
"Julie"
A.F.S. Exchange Student to Italy, Varsity Rally, Sec. & Pres. F.T.A., Majorettes, Vice-Pres. Soph. Class, Jr. Christmas Ball Prin., Girls' O.C., N.H.S., Hesperian, Student Council.

Stephen Bruce Taylor
"Steve"
Football, Track, Boys' League, Boys' O.C.

Susan Dee Teuscher
"Susan"
Soph. Class Sec., F.B.L.A., Majorettes, Girls' O.C., Sr. Christmas Ball Prin.

Michael Roy Toman
"Mike"
Boys' League.

Sharon Marie Toman
"Sharon"
Soph. Football Homecoming Prin., Jr. Girls' League Rep., D.E., F.B.L.A., Majorettes, Girls' League Pres., Football Homecoming Queen.

Linda Lee Uney
"Linda"
Y-Teens, 49er's, F.T.A., Girls' O.C., Jr. Class Play.

Harlod Gregory Vick
"Harold"
J.V. Baseball, Science Club, Sr. Class Play.

Richard Floyd Waldron
"Richard"
Boys' League.

Monna Sue Wallace
"Monna"
Sec. D.E.,F.T.A., Sec. 49er's.

Joyce Kay Wallace
"Kay"
Sec. Majorettes, F.B.L.A., Sr. Girls' League Rep., Christmas Ball Queen, Girl of the Month.

James Edward Wanke
"Jim"
Band, Track.

Janet Eileen Weeks
"Janet"
Chorus, Treas. D.E.

Dennis Gene Weiler
"Denny"
Boys' O.C., Football, Basketball, Baseball, Jr. Class Vice-Pres., Hi-Y.

Barry Gene Wells
"Barry"
Track.

Karen Elizabeth Wentzel
"Karen"
Chorus.

Kathryn Amelia White
"Kathie"
Soph. Football Homecoming Prin., Majorettes, Student Body Sec., Hesperian, Quill & Scroll, Girls' League Treas., Ski Club.

Sharon Lee White
"Sharon"
Y-Teens, F.H.A.

Sandford Curtis Whiting
"Sandy"
Thespians, Hi-Y, Vice-Pres. D.E., Football, Wrestling, Track, Chorus, Jr. Class Play, Sr. Class Play.

Beverly Ann Wickstromm
"Bev"
Soph. Girls' League Rep., Art Club Pres., Majorettes.

Joseph L. Williams, Jr.
"Joe"
Football, Sr. Class Play.

George Paul Willis
"Paul"
Boys' League.

Linda Faye Worthington
"Linda"
Girls' League.

Karen Anne Wright
"Karen"
Transfer N. Carolina, Girls' League.

Donna Marie Zimmer
"Donna"
49er's, Chorus.

PHOTO 'FRAID

STEPHEN MALVIN CRAWFORD

SHARON ANN COBB

JACK ARTHUR COURTNEY

ALBERT MINOR DAVIDSON

DOUGLAS IVAN HAINES

GARY FRANK KMETIC

JAMES E. MEESE

CLARENCE PATRICK MOORE

BRADLEY MOYER

JOYCE LILLIAN PECK

DOUGLAS MARVIN RODDA

ALYCE BLANCHE SUNDEEN

DAVE GARY WEGNER

RONALD E. WILLIAMS

AFS FROM ITALY

I am sure I lived and I am living now the most important and the best experience of my life. I was looking forward to my leaving, I wished to know how American people are but it was very difficult for me to leave my family, my friends, my country and I was also much afraid of all the new things I was going to meet. The kindness, the love of my new family helped me very much to get over the first difficult days. But now I am very happy to be here, I like Americans, I like Oregon City, my friends, my school and I am sure this country ´ll be for me like my own country and when I´ll remember this year I´ll think of it as a wonderful period of my life.

Maria Luisa, Palmina, Tommaso, Limonetta Garassino

AFS TO ITALY

When a student leaves his homeland and enters into a country with entirely different customs, he naturally questions his ability to adjust to his new environment.

I was very fortunate to be placed as an exchange student in a very loving, understanding, and typically Italian family.

My Italian sister, Bice Cerami.

any problem of adjusting was minimized greatly as it was smoothed over by the tender kindness I was given.

The profits gained by such an experience are endless. Not only does the exchange student benefit, but also, the "student-abroad" program adds greatly to the promotion of world peace as it brings people of many countries together into one big happy family, The American Field Service.

My Italian parents, Mr. and Mrs. Ignazio Cerami, and myself.

JUNIOR CLASS OFFICERS

President ..... Ken Harding
Vice-President ..... Gary Estes
Secretary ..... Sherri Kraft
Class Representative ..... Jim Charriere

CLASS ADVISORS

Miss Ruth Ruhnke
Mr. Frank Good
Mrs. Mary Roberts

Alford, Mark
Alvord, Stan
Anderson, Gary
Anderson, Paul
Arnold, John

Babst, Don
Belozer, Bob
Berger, Don
Bergman, Cecelia
Bierman, Ron

Bingham, Jerry
Bittner, Gail
Bivens, Frances
Bloye, Judy
Blue, Barbara

Bonniksen, Bill
Bosserman, Anita
Bowles, Gary
Braker, Kevin
Brandt, Audrey

Brandt, Heather
Breitling, Arnold
Brewer, Barbara
Brewer, Shari
Bristol, Albert

Bristow, Richard
Brooks, Betty
Brooks, George
Burns, Bob
Campbell, Bill

Carrothers, Linda
Castor, Arthur
Chamberlain, Barbara
Charriere, Jim
Cheesman, Delbert

Clapp, Arnold
Cooke, Dale
Cox, Andy
Cranor, Janet
Curtis, Barry

DeLair, Mike
Defilippo, Mike
Dinges, Dave
Dixon, Beverly
Dransfeldt, Steve

DuBois, Thomas
Dugan, Tim
Dykstra, Caren
Eck, Steve
Edwards, Kathy

Eggimann, Karen
Emmons, Barbara
Enz, Jon
Erdt, Elaine
Essig, Natalie

Estes, Gary
Faries, Sharon
Felix, Bob
Fenske, Janice
Fidler, Donna

Fidler, Duge
Firstbrook, Carol
Foix, Anthony
Fontain, Louellen
Fox, John

Francis, Mark
Gabriel, Freda
Gardner, Betty
Gates, Mike
Gauper, Carol

Gerkman, Mike
Glenn, Roberta
Greehling, Fran
Groom, Jim
Grove, Gary

Grove, Susan
Guynup, Jim
Hale, Sam
Hansen, Boyd
Harding, Ken

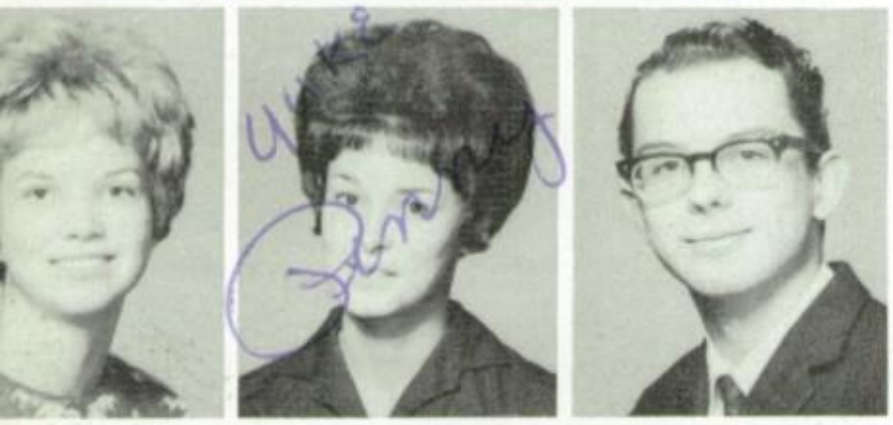

Hardy, Diane
Hawkins, Penny
Heft, Ron
Henderson, Gene
Herd, Leslie

Hess, Sandra
Hickman, Melvin
Hinman, Paul
Hoaglund, John
Hoekstra, Debbie

Hoekstra, Juliet
Holsworth, Sonja
Hopp, Ruth
Hornshuh, Jim
Horsey, Gary

Hosford, Jim
Howard, Pam
Hoyt, Richard
Hubbard, Joyce
Hudson, Dennis

Hutchcraft, Carol
Johnson, Dixie
Johnson, Clinton
Johnson, Ellen
Johnson, Bob

Johnson, Valerie
Johnston, Gail
Johnston, Jennifer
Johnston, Lona
Jones, Glen

Jones, Kay
Kennett, Linda
Kinney, Herb
Klemsen, Dan
Kraft, Sherry

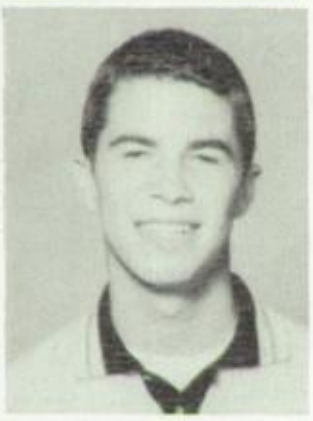

Kuhl, Patsy
LaFarge, Mike
Laisner, Lamont
Lakey, Mike
Larios, Rod

Lathrop, Anne
Lanz, Paulette
LeClair, Juanita
Lee, Karen
Leeper, Mary

Lewis, Betty
Lietzke, Gary
Lindahl, Keith
Lindquist, Karen
Loeffelbein, Cheryl

Looney, Dan
Lovell, Sandra
Lupton, Joe
Marchant, Dave
Marlowe, Don

Mathews, Dick
Matlock, Paul
McCullaugh, Mike
McDonald, Nancy
McDowell, Virginia

McGee, Cheri
McGray, Sandy
McKennett, Jerry
McMillan, Diane
Meese, Tom

Mergel, Lloyd
Minor, Karen
Misterek, Violet
Moffit, Linda
Moles, Cheryl

Monte, Tim
Mootry, John
Morris, Neil
Moyer, Dennis
Mulvey, Pat

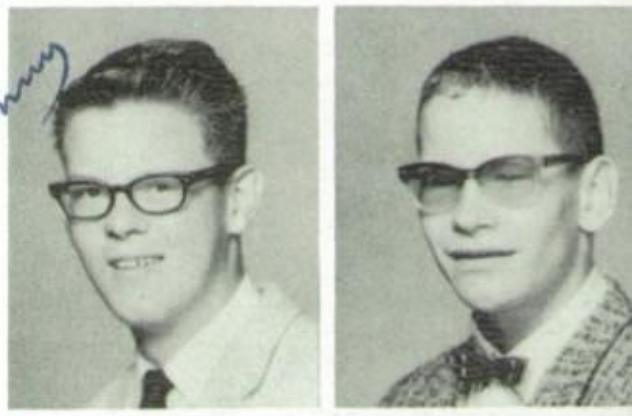

Myers, Larry
Myrick, Virginia
Noakes, Dan
Osborn, Bill
Oswald, John

Parrot, Carol
Patterson, Art
Patterson, Ron
Pavlinac, Dennis
Peeples, Barbara

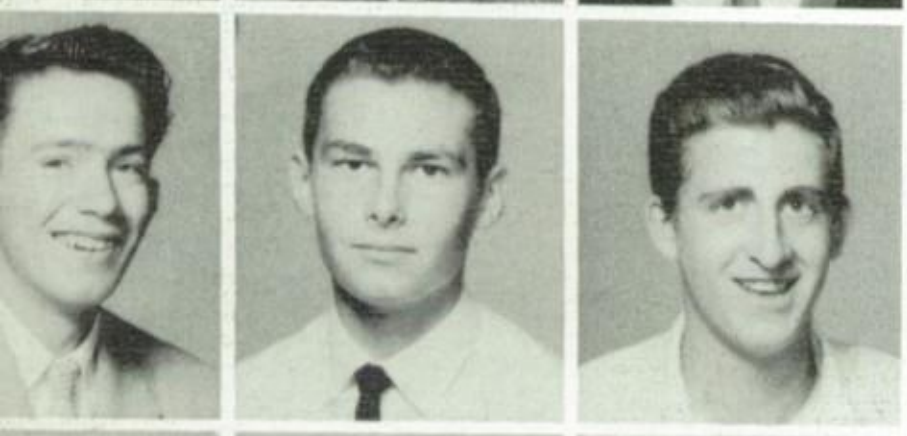

Pellow, Mike
Pfenning, Dave
Phillips, Mike
Phipps, Jane
Piersee, Kathy

Plotts, Leslie
Plympton, Bill
Pohlman, Sally
Poindexter, Gary
Potter, Laurel

Pratt, Barbara
Price, Mary
Rall, Betty
Rands, Bob
Rawlins, Susie

Rawson, Charles
Reeves, Cathy
Renner, John
Repp, Marlaine
Reynolds, Pat

Richardson, Dee
Richardson, Mike
Riggle, Jim
Rindflesch, Carl
Riseling, Lorraine

Roberts, Charles
Roberts, Gary
Roberts, Mike
Robinson, Darla
Rooney, Tom

Roley, Robert
Rosenthal, Kay
Schandel, Terry
Schlect, Tom
Schmidhamer, Lee

Schwietert, John
Schwahn, Theresa
Selby, Tom
Setera, Theresa
Seymour, Dan

Sherwood, Jeri
Shibilsky, Jo Anna
Slough, JoAnn
Smelser, Rosanne
Snow, Judi

Sosnovske, Wanda
Steiner, Karen
Stout, Charles
Strangfield, Jean
Strickland, Tim

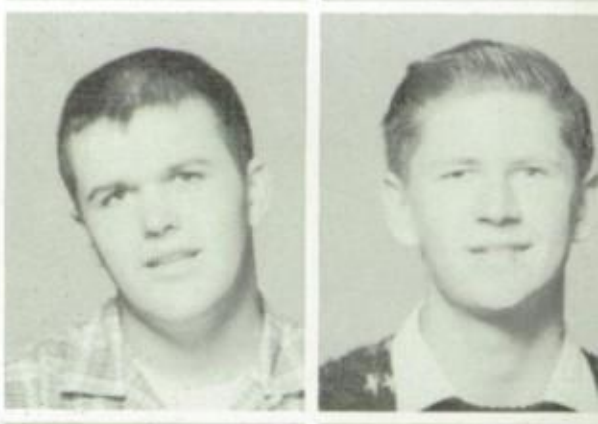

Striefel, Jerry
Swartz, Sherry
Swick, Paul
Swinney, Dick
Tate, John

Taylor, Brian
Taylor, Mike
Thibault, Janet
Thomas, Claudia
Thomas, Patty

VanCleave, Eula
Vandeberghe, Mary
Viskov, Sharon
Wagner, Larry
Wagner, Pam

Wallace, Gordon
Watts, Mary
Webb, Carole
Weigel, Rosemary
Weitzel, Mardie

Wentzel, Gary
West, Donna
Weyer, Rosa
Wheeler, Kathy
Williams, Keith

Williams, Lynne
Williams, Suzie
Wilson, Judy
Womack, John
Wymore, Steve

Yonemura, Pauline
Young, Orie
Zimmerman, Terry

PHOTO 'FRAID

Force, Jim
Garner, Llewella
Gauper, Carol
Griff, Alan
Hansen, Diane
Hopkins, Darlene
Mayer, Steve
McKay, Mike
McKinney, Mary
Merriman, Johnny
Raines, Don

Carol,
Nice suffering through chemistry with you. I hope we pass our finals. Good luck with the elevator, next year. I'll lend my pictures in it at least once. Much years success to you in the future.
Always,
Nancy

Carol,
Always remember our pool games, especially the way that I play. Also the times we went to Portland in the "big car."
Love,
Ruth

Carol,
It's been fun struggling through English together. Lots luck next year when we'll be mighty seniors and will be rulers of the school.
Natalie

Carol,
Well one more year has come to an end. Sure has been fun working on the school paper (what a rat race) and being in generally everything (with good old Miss) Orey. Just one year to go, so work hard. Best of what the world has to offer to a wonderful girl.
John Mooty

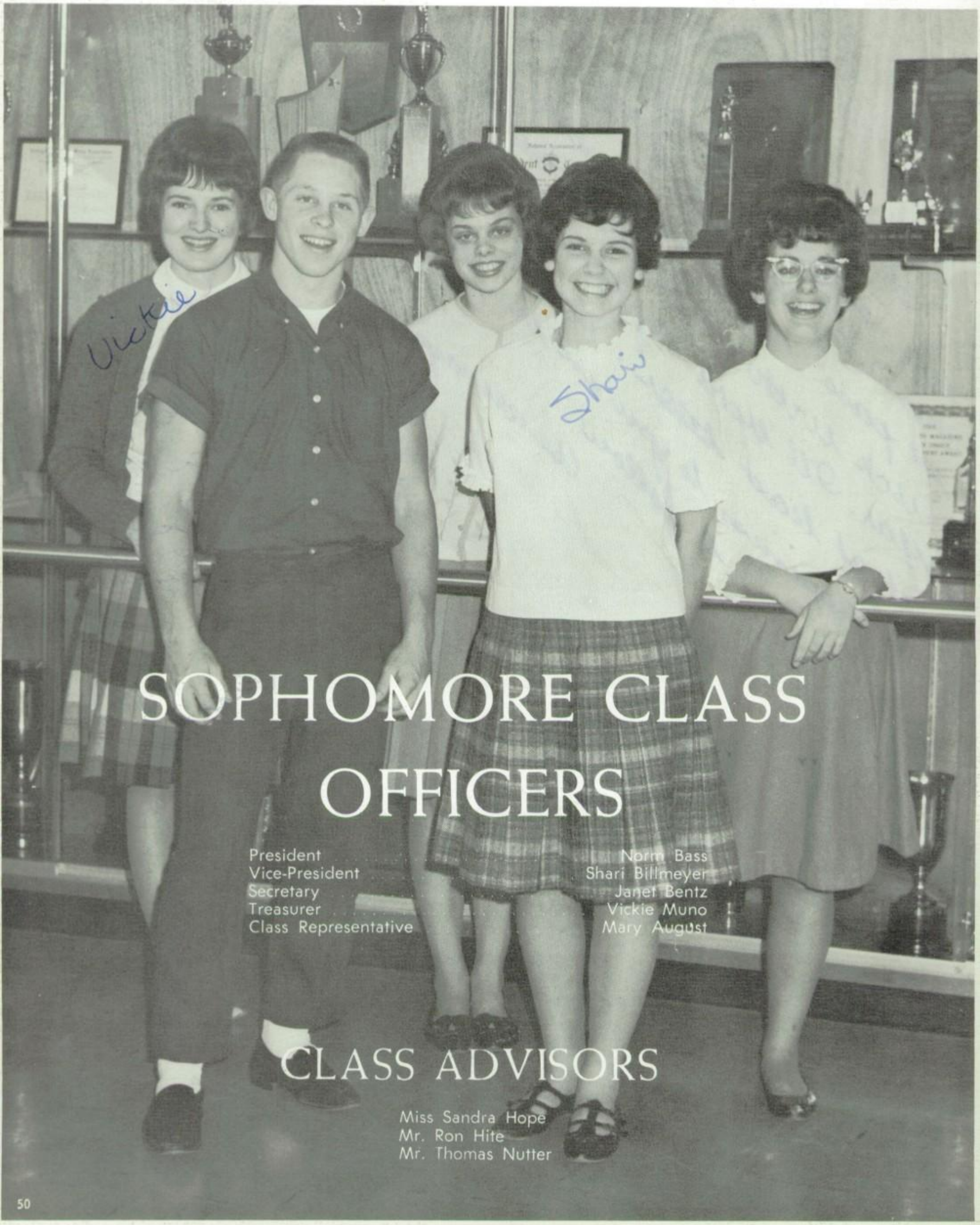

SOPHOMORE CLASS OFFICERS

President	Norm Bass
Vice-President	Shari Billmeyer
Secretary	Janet Bentz
Treasurer	Vickie Muno
Class Representative	Mary August

CLASS ADVISORS

Miss Sandra Hope
Mr. Ron Hite
Mr. Thomas Nutter

Abe, Howard
Allen, Laura
Andrzejewski, Sandra
Ashford, Shari
August, Mary

Baker, Walt
Barlett, Sheila
Barnum, Bruce
Bass, Norm
Battles, Steve

Baughman, Lana
Beasley, Bob
Becher, Julie
Behrenz, Laurence
Bentz, Janet

Benz, Jack
Berends, Elwood
Bevers, Gary
Billmeyer, Shari
Bradshaw, Ann

Brandt, Karelyn
Brenneman, Danny
Bristol, Esther
Brown, Ernest
Brown, Marilyn

Brubaker, Dan
Brunell, Gary
Bryant, Linda
Burback, Karla
Burnett, Harold

Butler, Carla
Butler, Sharon
Canon, Debbie
Carlson, Mike
Carrell, Don

Carter, Doug
Caves, Burton
Chapin, Ron
Chapman, Glenda
Chapman, Gretchen

Christensen, Bob
Christopher, Linda
Coffin, Stephen
Colson, Judy
Countryman, Loretta

Cox, Linda
Cox, Mike
Cox, Terry
Criteser, Ron
Crone, Larry

Crosby, Terry
Cross, Marvin
Cross, Terry
Cruickshank, Stanley
Cunningham, Janet

Daiker, Charles
Danforth, Allen
Davis, Dan
Davis, Marilyn
DeMan, Cheryl

Dennessen, Sherrie
DesVoigne, Karen
Dixon, Wanda
Donaldson, Craig
Dougherty, Pat

Douglass, George
Drew, Laurabeth
Dull, Jim
Dunfee, Gary
Dunlap, Judy

Eagles, Jackie
Edwards, Bill

Eells, Linden
Eells, Loretta
Eells, Ona

Effinger, Jane
Ellis, Ed

Elmer, Frank
Evon, Susan
Feb, James

Feiss, Mike
Ferren, Linda

Ford, Gary
Francis, Suzanne
Freeman, Bonnie

French, Floyd
Gadway, Cheryl

Gerkman, Patty
Gettel, Duayne
Glass, Meldean

Glover, Alicia
Goddard, Keith

Grand, Virginia
Grant, Gary
Green, Patrick

Grisham, Haskell
Groom, Howard

Grosse, Jean
Grossnickle, Jerry
Guptill, Neil

Gustaveson, Jerry
Haak, Mary

Hall, Janice
Hammack, Les
Hampton, Cheryl

Hampton, Michael
Hardy, Shirley
Harris, Gail
Harris, Lee
Harris, Maribeth

Hartley, Glen
Hauck, Barbara
Hawkins, Jim
Hays, David
Heagle, Alan

Heft, Joan
Hemphill, Herb
Herbst, Alice
Hermann, Charles
Higgens, Alvin

Hinkson, Lynda
Hobbs, Patti
Hodges, Jeanne
Holden, Kathy
Holsworth, Vicki

Hopkins, Marilee
Hopman, Eileen
Houle, Rosi
Howard, John
Hubbard, Rob

Hughes, David
Hugo, Jim
Hunt, Kenneth
Hursh, Steve
Hutchcraft, Linda

Imholt, Pearl
Jackson, Janice
Johnsen, Darlene
Johnson, Lynda
Joyner, Vona

Karbonski, Charlene
Keith, Carolyn
Kellim, Barbara
Kent, Beverly
Kidby, Ken

Kincaid, Stewart
Kirchem, Judy
Klebaum, Jon
Knight, Floyd
Kost, Rodney

Lacy, Ed
LaFarge, Linda
Lakey, Barbara
Lakin, Maureen
Lambert, Margaret

Lang, Mike
Lanz, Loretta
Lanz, Louise
Laurs, Jeanne
Lausche, Mary

Layton, Mike
LeClair, Doug
Lindland, Gary
Locke, Linda
Loeffelbein, Bob

Long, Esther
Lunsford, Rodney
Lusby, Jim
Lyons, Pat
Mabee, Richard

Mace, Doug
Mark, Lorann
Martin, Beth
Mason, Jane
Mathews, David

Matlock, Carol
McBride, Kathy
McBurney, Anne

McCarty, Dave
McCullaugh, Peggy

McEachran, Jackie
McGahuey, Gail
McGowan, Carol

McKinney, Clark
McNeel, John

Mendenhall, Carole
Millar, Greg
Miller, Linn

Mittelstadt, Diana
Moeller, Linda

Mooney, DeWayne
Moore, David
Morris, Bob

Morrow, Dwight
Morton, Sharon

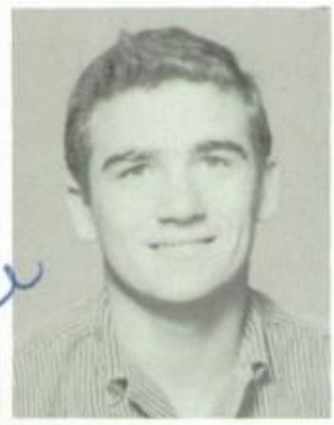

Mulvey, Mike
Muno, Vicki
Nelson, William

Nielsen, Marcia
Nielsen, Roger

Norton, David
Ogg, Ron
Padilla, Pete

Patterson, Jim
Pavlinac, Ruth

Peck, Marolyn
Perry, Jean
Persyn, LeRoy

Phares, David
Points, Linda

Points, Marilyn
Pope, Jim
Poppen, Sandy
Potter, Diana
Price, Jeanne

Pritchett, Larry
Rants, Clifford
Rainbolt, Jerry
Ragsdale, Ted
Raw, George

Remsen, Becky
Reusser, David
Reynolds, Gary
Rice, Bill
Rich, Sharon

Ricklefs, Steven
Rigdon, Gregory
Risen, Charles
Ritchey, Delight
Roberts, Marjorie

Roberts, Mary
Rodda, Marilyn
Roeger, Paul
Rogers, Janice
Rudolph, Dave

Rudolph, Diane
Russell, Barbara
Russell, Fred
Schwietart, Bob
Sager, Joy

Sajovic, Clyde
Sanetel, Virginia
Sartorius, William
Saunders, Tracy
Schnelle, Evelyn

Schnelle, Ron
Schoonover, Vicky
Schudde, Aldeen
Shuh, Jim
Schutt, Linda

Seybold, Penny
Seymour, Jim
Shaffer, Bill
Simantel, Ron
Single, John

Skelton, Mike
Smith, Carol
Smith, Linda
Soesbe, Edward
Spenner, Lois

Spry, Marsha
Stark, John
Steele, Janis
Steiner, Bob
Steiner, Jan

Stillman, Danny
Strayer, Dennis
Streeter, Roy
Strayer, Mary
Swartout, Robert

Swick, Donna
Tarleton, Drew
Tharp, Claudia
Thomas, Cheryl
Thommen, Randy

Tuel, Carole
Ugstad, Renee
Ury, Colleen
Varnell, Tom
Wagner, Neil

Waldow, Larry
Ward, Vick
Webb, Jack
Weeks, Eddie
Welk, Cheryl

Wells, Duane
Weyer, Larry
Wheeler, Jan
White, Jim
White, Norma

White, Sue
Wienert, Carol
Williams, Ron
Wilson, Richard
Wilson, Tom

Wimmer, David
Worden, Charlotte
Worthington, Mike
Wynn, Joan
Wynn, Judy

Yim, Morgan
Yoder, Charles
Yonemura, Irene
Young, Jesse

Carol,
Its been a blast
in Spanish sorry I
didn't break your leg.
Best of Luck as a
Mighty Senior.
Your Buddy,
Wayne Shannon

PHOTO 'FRAID

Cramer, Sally
Curry, Arlene
Haupert, Todd
Kelland, Tom
Leininger, Mary
Logan, Susan
Maag, Marilyn
McFarland, Peggy
Mongelli, John
Rautenberg, Linda
Roberts, Micheal
Rohrs, Betty
Shaw, Glen
Weisenhaus, Carol

CAROL,
HASN'T this year
been a riot, with games
and assemblys.
WAIT till this summer
- - swimming & water-skiing.
Hope to see ya.
Love,
Susie R.

Carol
well, you're almost
a mighty senior - just
think next year at
this time you'll be going
through the pains of
graduation! (haha) I
truly wish you the
very best of luck
next year & good
luck as a President
(I know you'll be a
good one)
Roberta

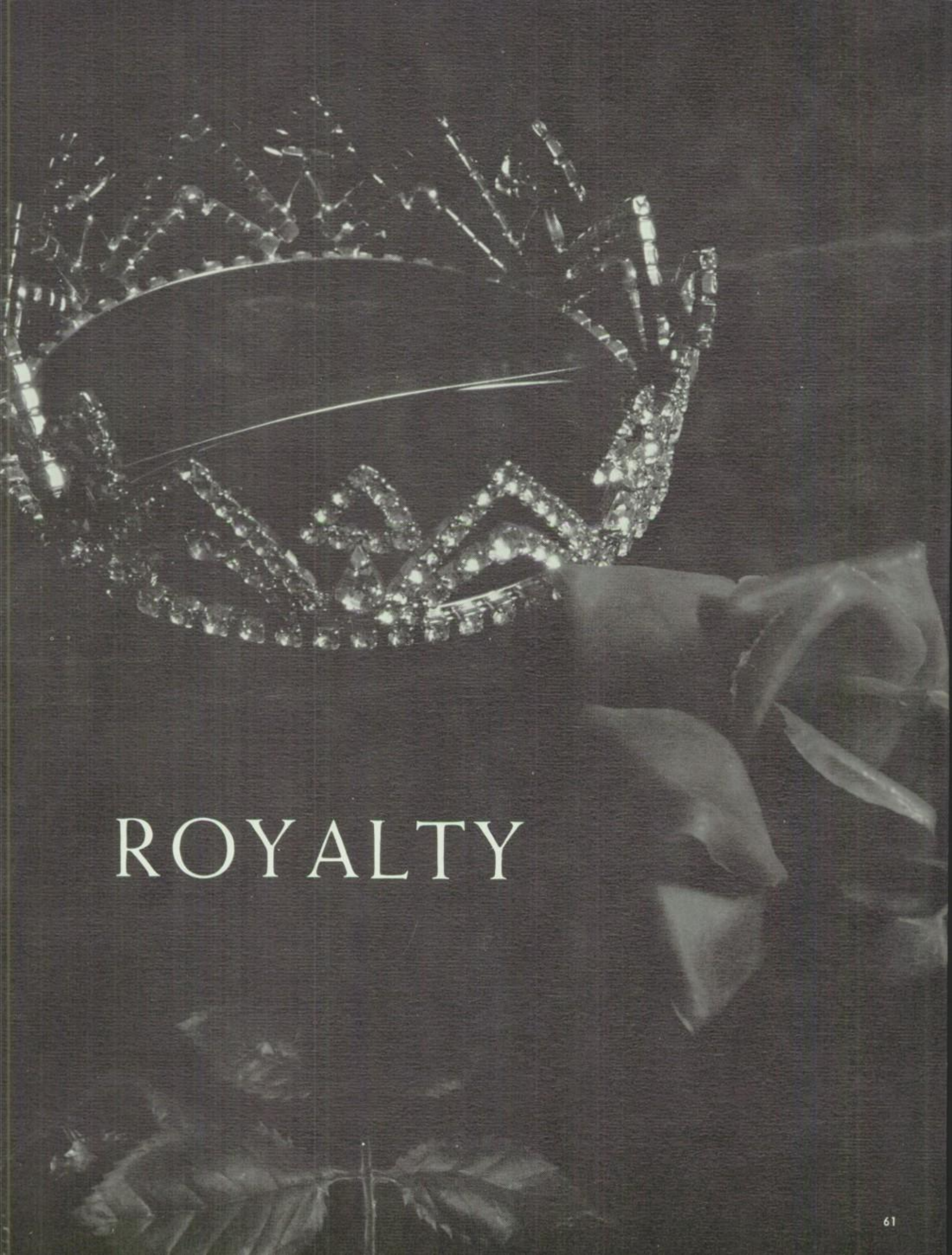

ROYALTY

QUEEN SHARON is crowned!

FOOTBALL HOMECOMING

Senior Princess, Jan McCormick
Escort, Corky Edens

Senior Princess, Sally Scheehean
Escort, Jack Ford

Junior Princess, Barbara Emmons
Escort, Tim Jones

Queen Sharon Toman
Escort, Rick Bonniksen

Junior Princess, Barbara Brewer
Escort, Bernie Carlson

Sophomore Princess,
Lorann Mark
Escort, Dennis Weiler

Sophomore Princess,
Evelyn Schnelle
Escort, Dave Bass

QUEEN KAY WALLACE

CHRISTMAS COURT

Queen Kay Wallace, Escort Dan Pfenning

Senior Princess Susan Teuscher
Escort Ron Haas

Junior Princess Cheri McGee
Escort Mark Francis

Junior Princess Cheryl Moles
Escort Rick Bonniksen

Senior Princess Carole Kamrath
Escort Bob Tuthill

Princess Debbie Canon
Escort Bill Shaffer

Sophomore Princess Shari Billmeyer
Escort Harold Vick

QUEEN JUDY ROWAN

BASKETBALL COURT

Escort Tim Jones, Queen Judy Rowan.

Escort Rick Sekne,
Princess Jan McCormick.

Escort Ron Hudson,
Princess Nancie Nichols.

Escort Ed Gettel,
Princess Judi Jones.

Escort Jack Ford,
Princess Sharon Good.

Princess Sally
Sally Scheehean

Princess
Bev Wickstrom

JUNIOR-SENIOR PROM QUEEN

Bob

NANCY LINDQUIST

Princess Sharon Good

Princess Meredith Ma

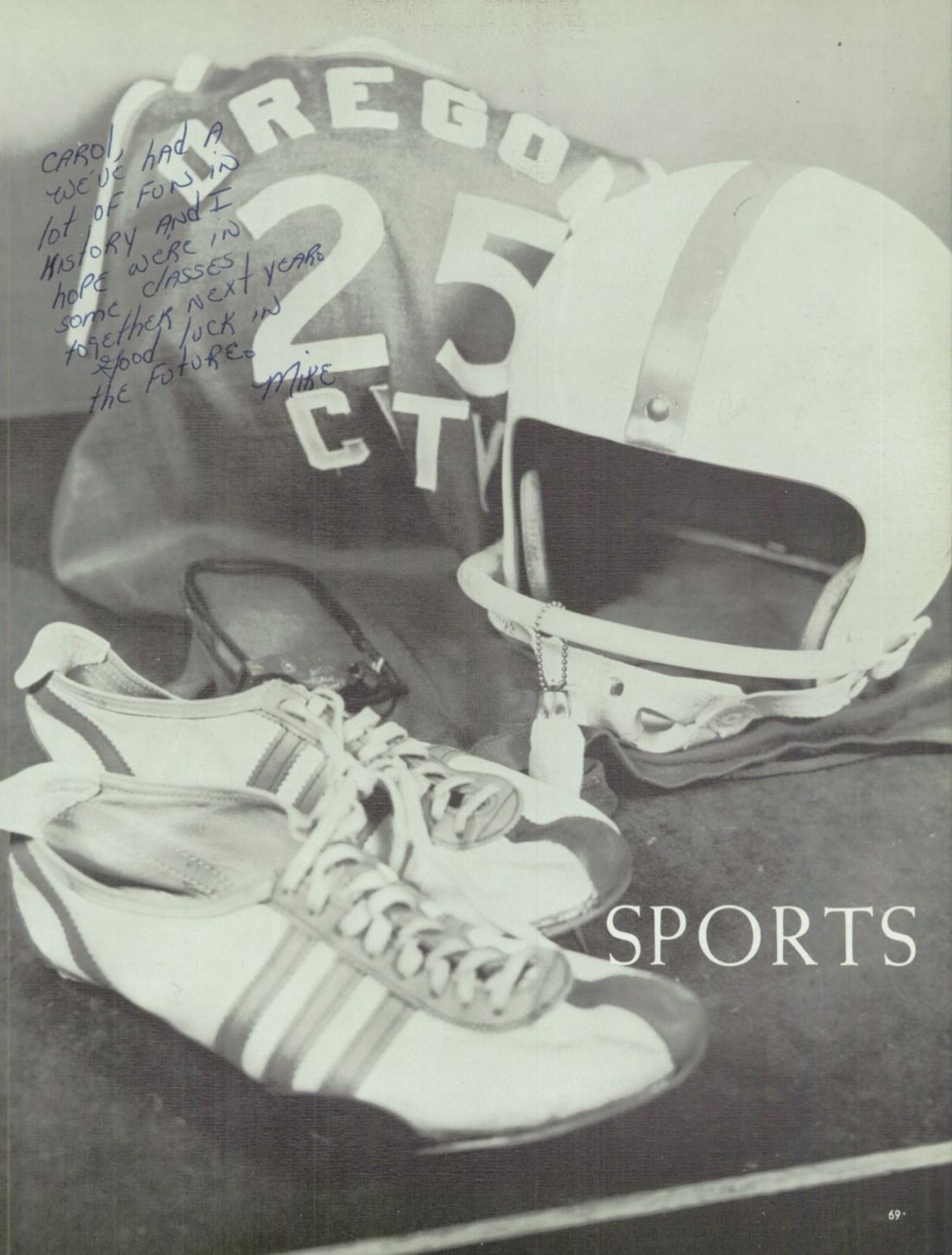

CAROL, WE'VE HAD A lot OF FUN IN HISTORY AND I hope WERE IN some CLASSES together NEXT YEAR. good luck IN the FUTURE. -MIKE

SPORTS

Gary Kmetic, Guard

Ron Hudson, Center

Rick Bonniksen, Guard

VARSITY FOOTBALL

ROW 1: Dave Munz, Mgr., Ron Patterson, Ken Harding, Ted Clinton, Bernie Carlson, Mr. James Roberts, Mr. Frank Good, Mr. Dale Herron, Mr. Tom Keele, Jim Charriere. ROW 2: Steve Wymore, Dick Sweeney, Boyd Hansen, Dennis Hudson, Bob Rands, Ed Gettel, Gary Poindexter, Gary Kmetic, Dennis Weiler, Jack Ford, Dave Bass, Sandy Whiting, Bob Franklin. ROW 3: Dee Richardson, Gary Estes, Rod Larios, Ron Hudson, Rick Sekne, Mike Christensen, Dennis Brown, Tim Jones, Corky Edens, Bob Felix, Bill Bonniksen, Rick Bonniksen.

Dennis Brown, Tackle

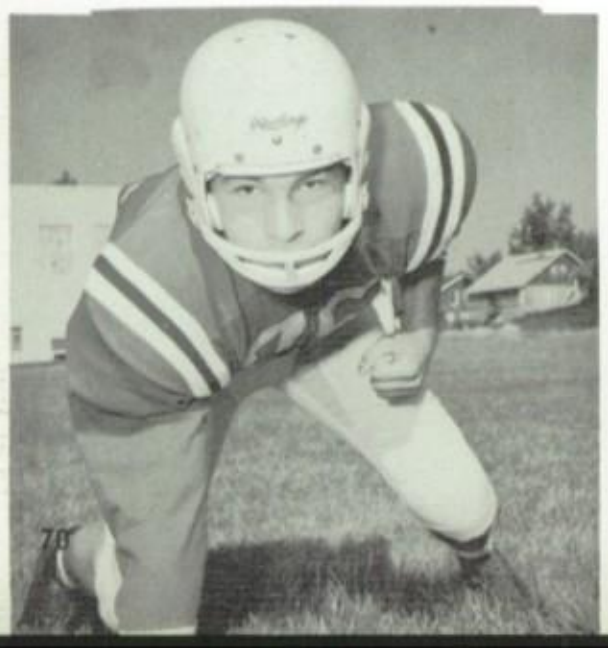

Corky Edens, Tackle

Mike Christensen, Tackle

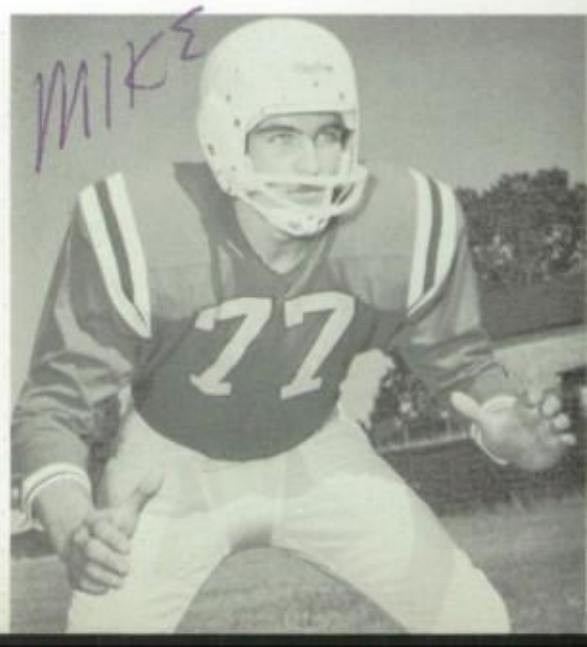

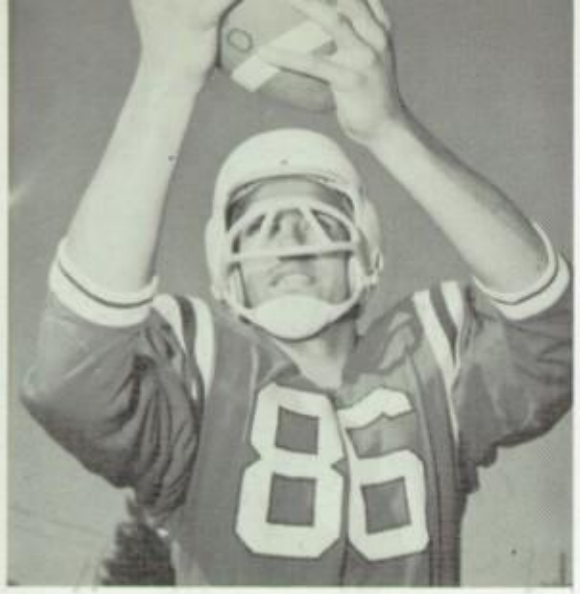

Rick Sekne, End

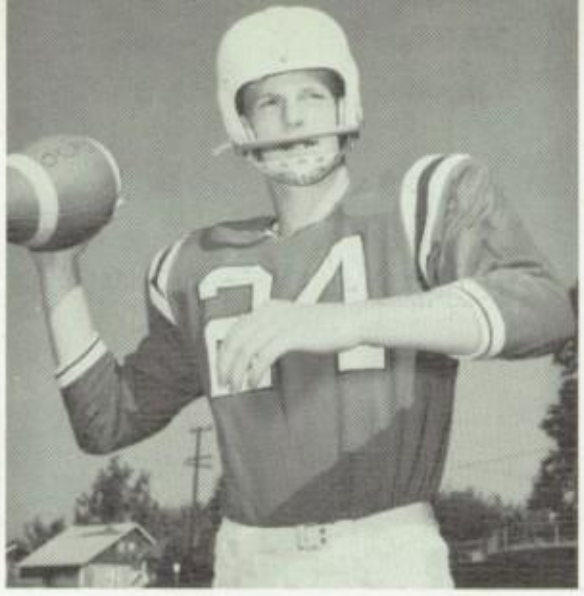

Tim Jones, Quarterback

Dennis Weiler, Halfback

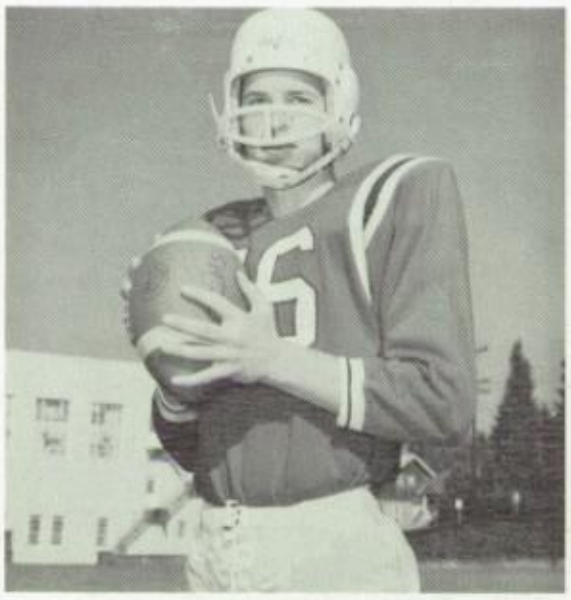

Dave Bass, Halfback

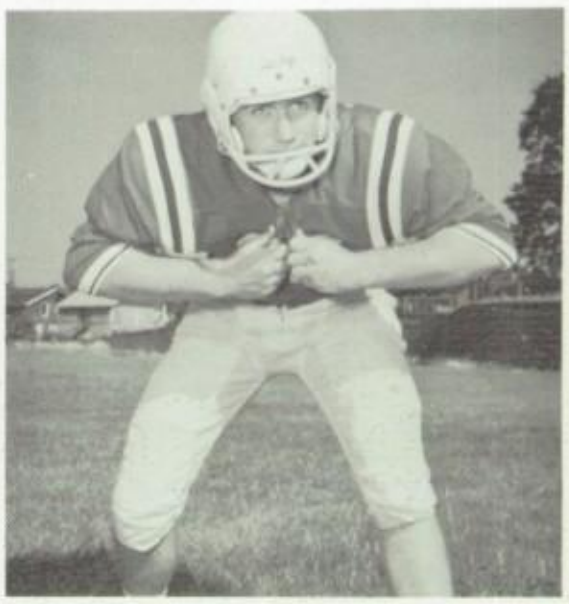

Bernie Carlson, Guard

1962 SEASON'S SCORES

Oregon City	56	- Dallas	0
Oregon City	14	- Forest Grove	7
Oregon City	7	- Tigard	7
Oregon City	22	- St Helens	6
Oregon City	20	- McMinnville	19
Oregon City	16	- West Linn	0
Oregon City	46	- Newberg	0
Oregon City	26	- Lake Oswego	0
Oregon City	13	- Tillamook	0

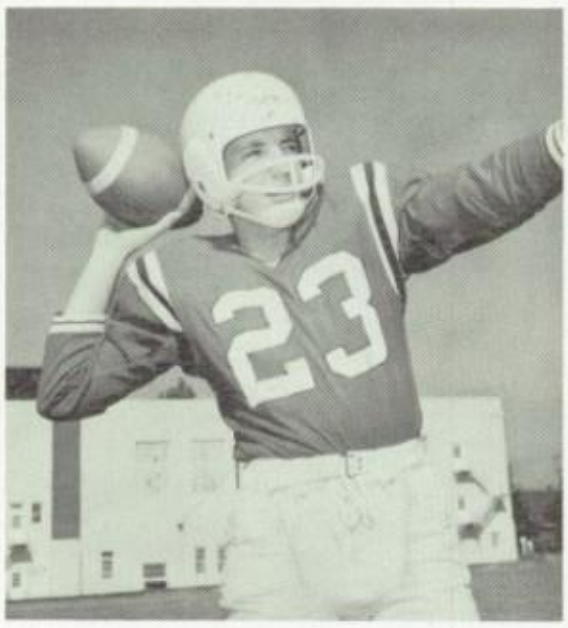

Ed Gettel, Quarterback

Ted Clinton, Halfback

Jack Ford, Halfback

Bill Bonniksen, Guard

Rod Larios, Fullback

TYV CHAMPIONS

We worked for it, and it's ours!

Move it or lose it!

JV FOOTBALL

ROW 1: Duane Wells, Bob Christensen, Walt Baker, Neil Wagner, Gary Grant, Les Hammack, Gary Ford, Bob Beaseley, Ed Lacy. ROW 2: Ted Ragsdale, Randy Thommen, Bob Loeffelbein, George Douglas, Chuck Daiker, Norm Bass, Mike Carlson. ROW 3: Mr. Jesse Johnson, Dan Stillman, Steve Coffin, Bruce Barnum, Mike Feiss, Roger Neilson, Allen Danforth, Mr. Tom Nutter.

CROSS COUNTRY

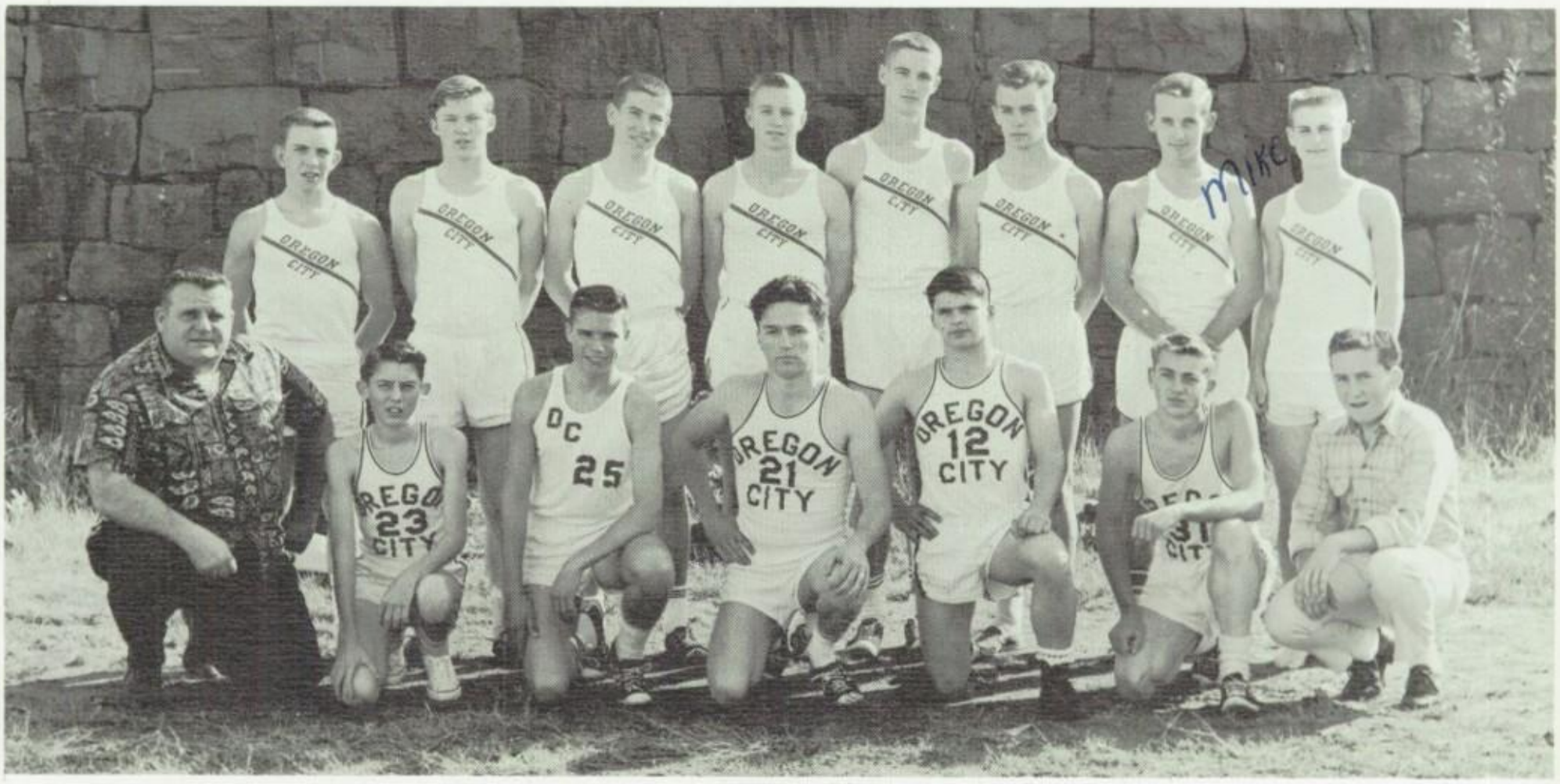

ROW 1: Mr. Chuck Elliott, Ed Lacy, Pat Green, Larry O'Dell Curtis Scott, Lennie Roeger, Arnold Clapp. ROW 2: Bill Rice, Jim Horton, Jon Enz, Steve Mayer, Steve Kahl, Kevin Braker, Mike Difilippo, Joe Lupton.

VARSITY

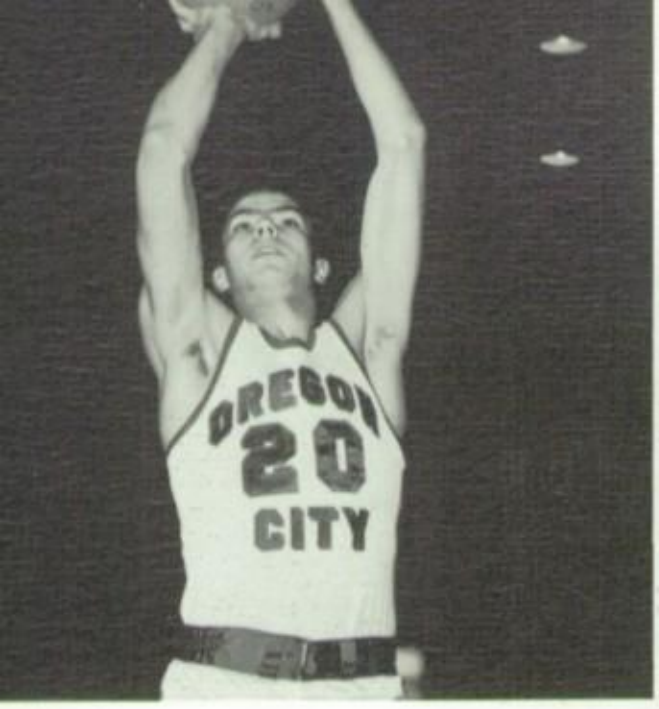

Rick Sekne, Forward.

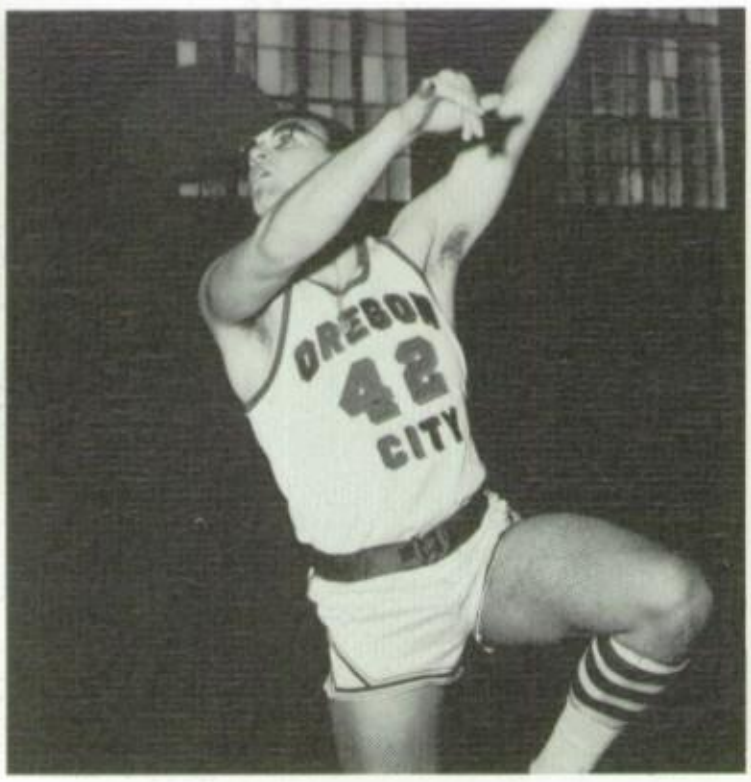

Ron Hudson, Center.

Tim Jones, Guard.

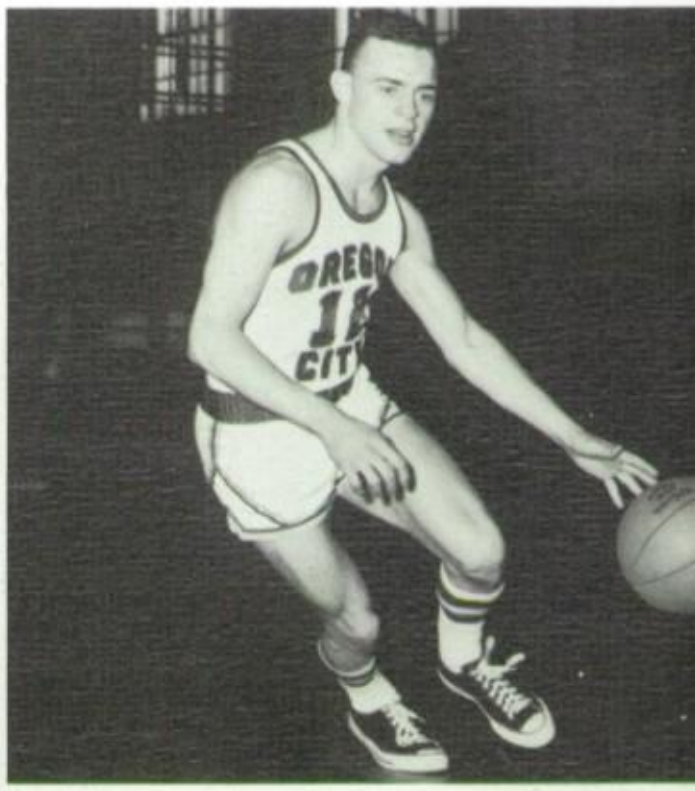

Ted Clinton, Guard.

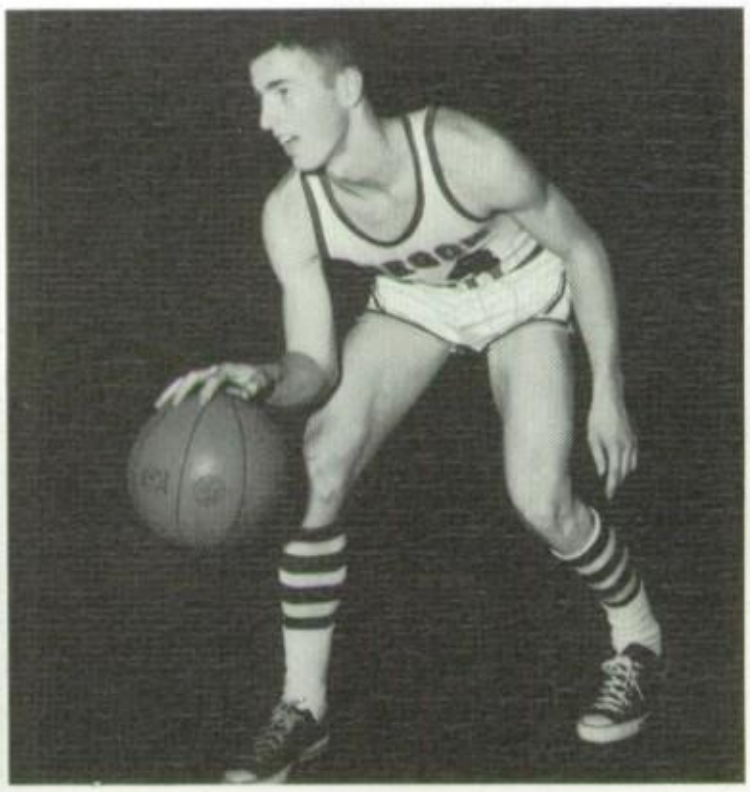

Dale Kennedy, Forward.

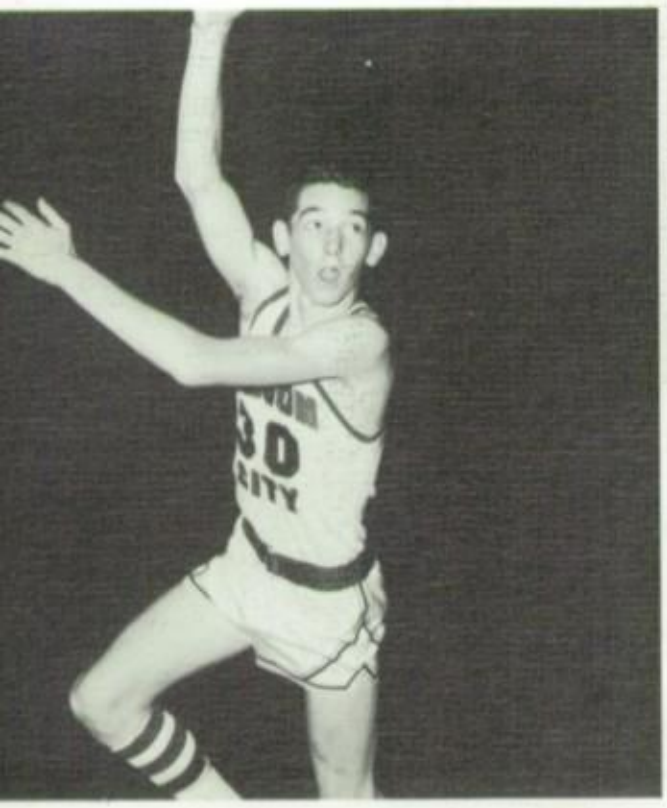

Mike Lakey, Center.

Not pictured is Dennis Weiler.

BASKETBALL

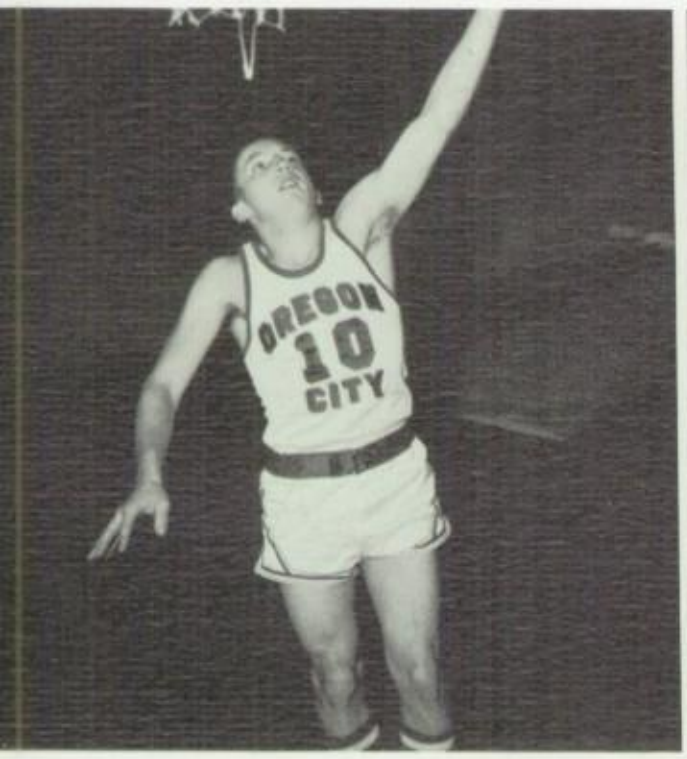

Ed Gettel, Guard.

Jack Ford, Forward.

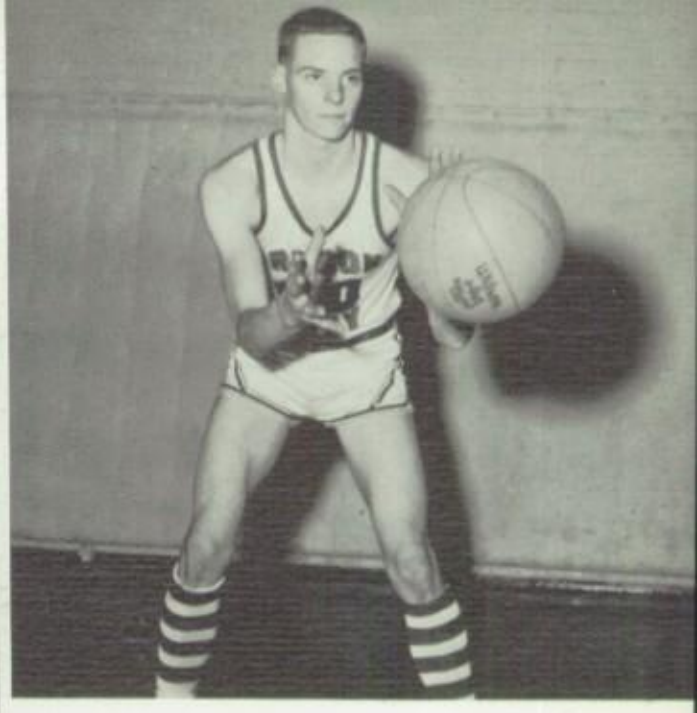

Bud Holden, Forward.

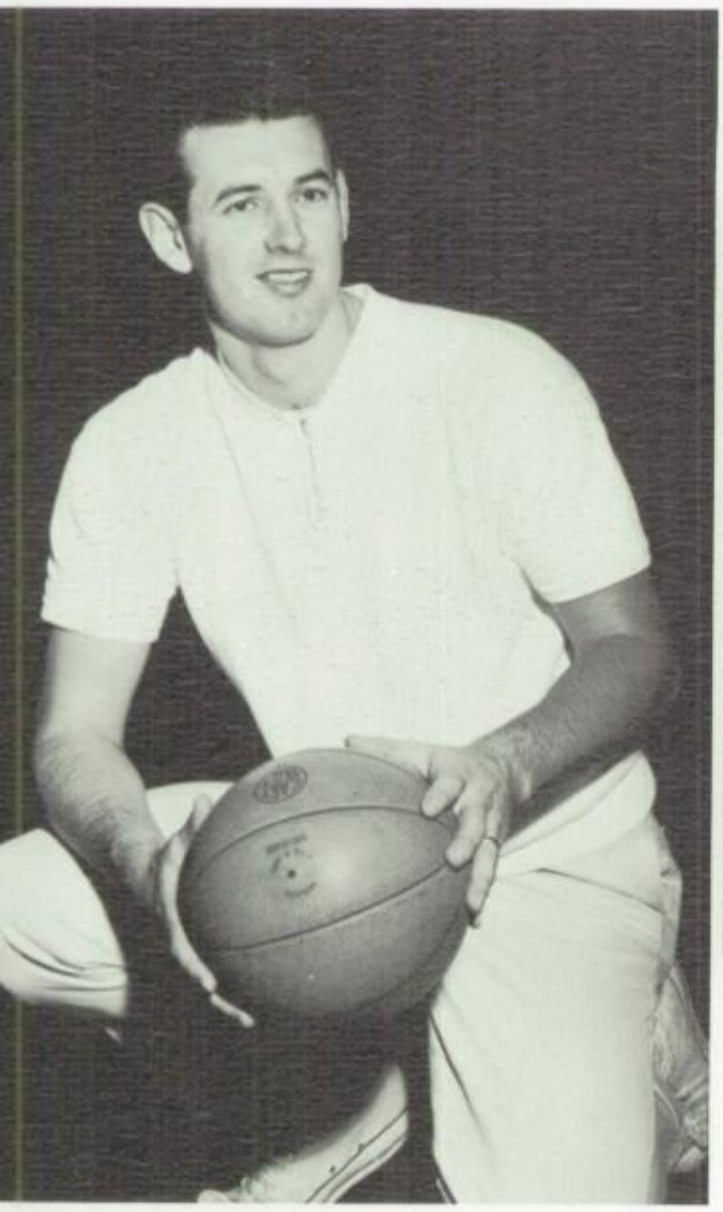

Mr. Dale Herron, Coach.

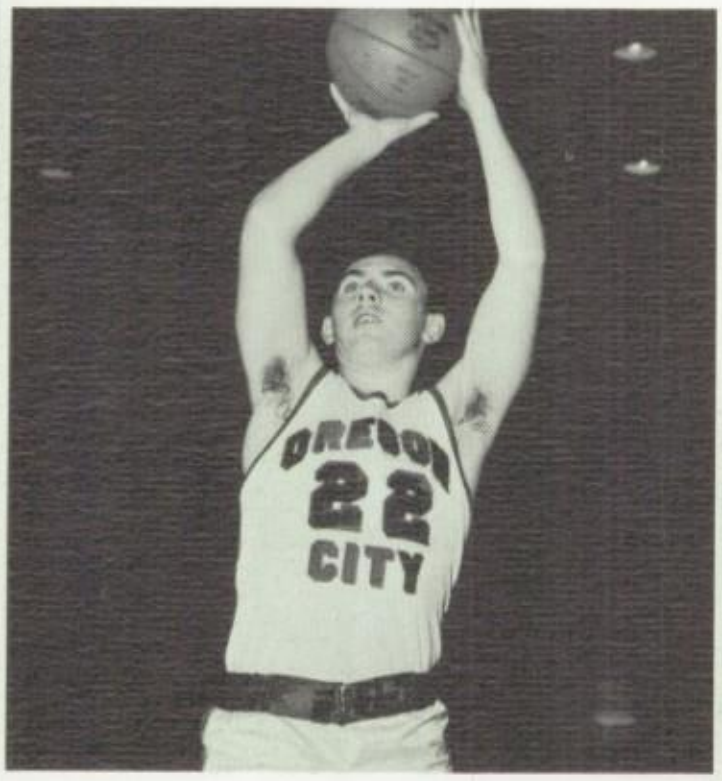

Dennis Hudson, Guard.

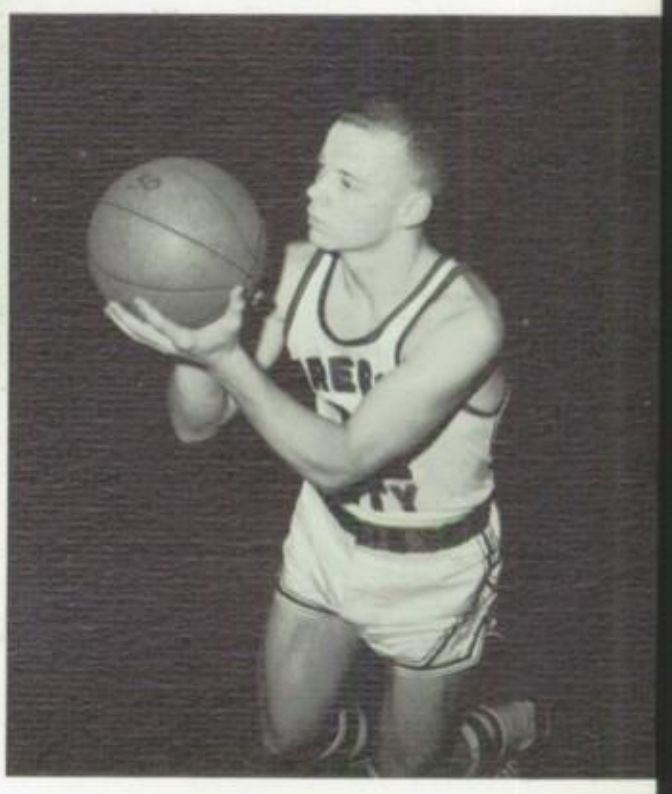

Ken Harding, Guard.

BASKETBALL RESULTS

We did, too!

Chalk up two more, Jack!

Seniors win attendance spirit.

REBOUND!!!

Juniors win poster spirit.

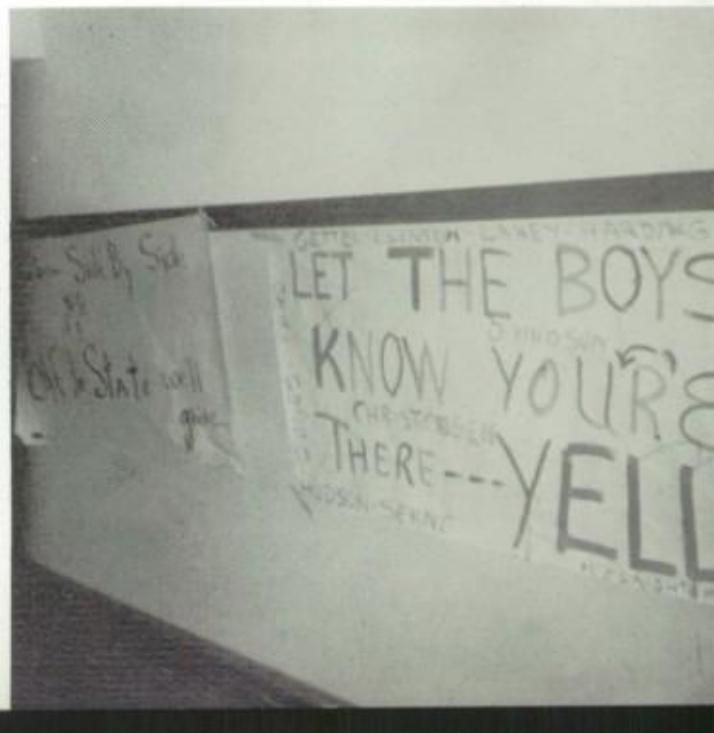

JV BASKETBALL

ROW 1: Bill Shaffer, Norm Bass, Bob Christensen, Mike Difilippo, George Douglass. ROW 2: Chuck Daiker, Boyd Hansen, Bruce Barnum, Gary Estes, Mark Francis, Mr. Keele.

SWIMMING TEAM

ROW 1: Marla Bennett, Shirley Fenske, Anne Bradshaw, Laura Hallback, Rosanne Smelser, Janice Fenske. ROW 2: Gary Ware, Kim Case, Jim Moyer, Jim Stout, Dan Seymour. ROW 3: Chuck Stout, Denny Edens, Jim Seymour, Lee Schmidhammer, Nick Cox.

WRESTLING

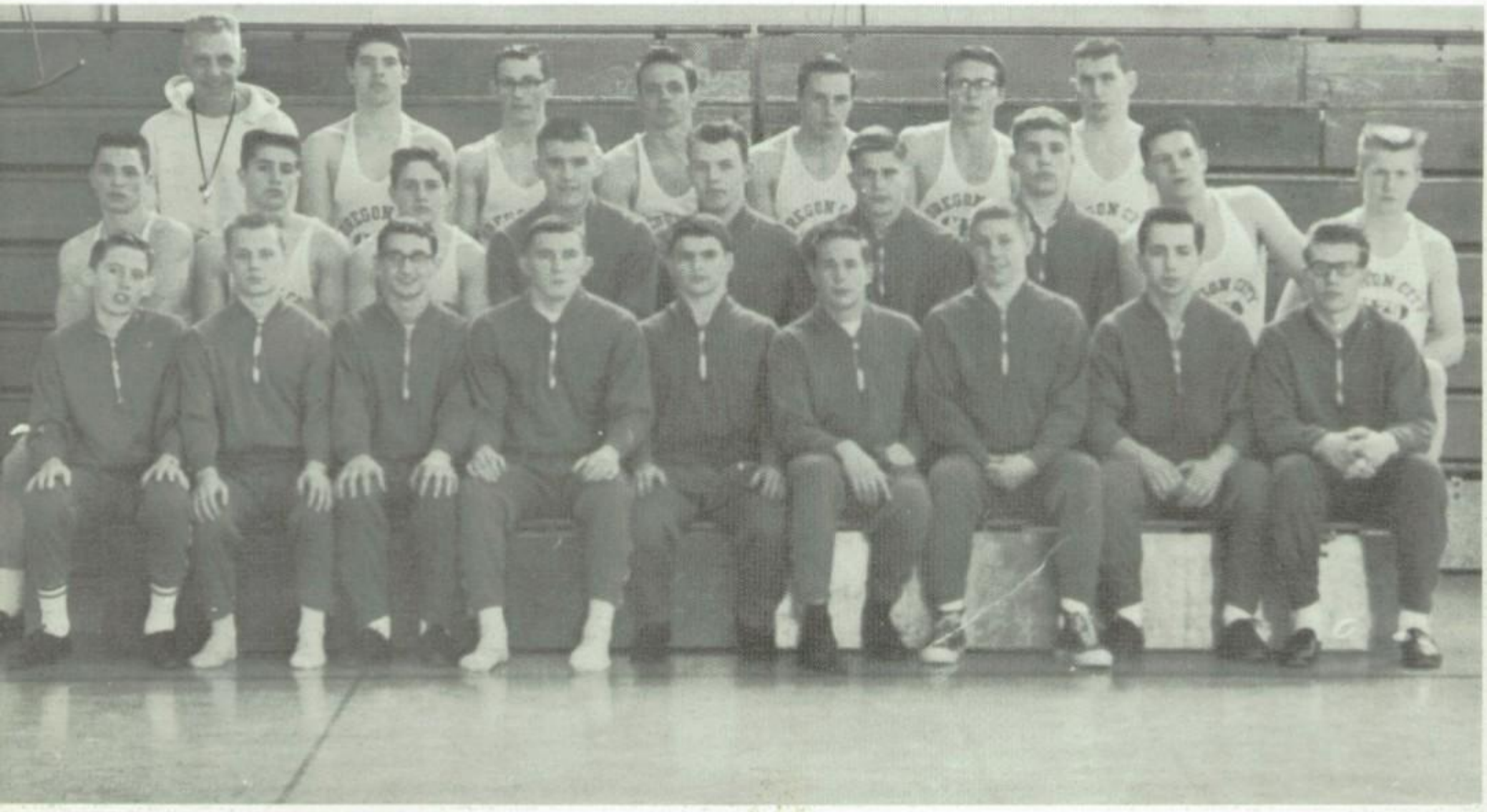

ROW 1: Ed Lacy, Allen Danforth, John Fox, Jim Charriere, Curtis Scott, Gary Grant, Roger Nielsen, Ron Bierman, Art Castor. ROW 2: Danny Stillman, Steve Mayer, Howard Abbe, Bob Felix, Dave Marchant, Gary Kmetic, Walt Baker, Corky Edens, Mike Carlson. ROW 3: Coach Jack Conners, David Hughes, Steve Dransfeldt, Charles Roberts, Don Davis, Craig Donaldson, Mike Mulvey.

Scott snares Steele.

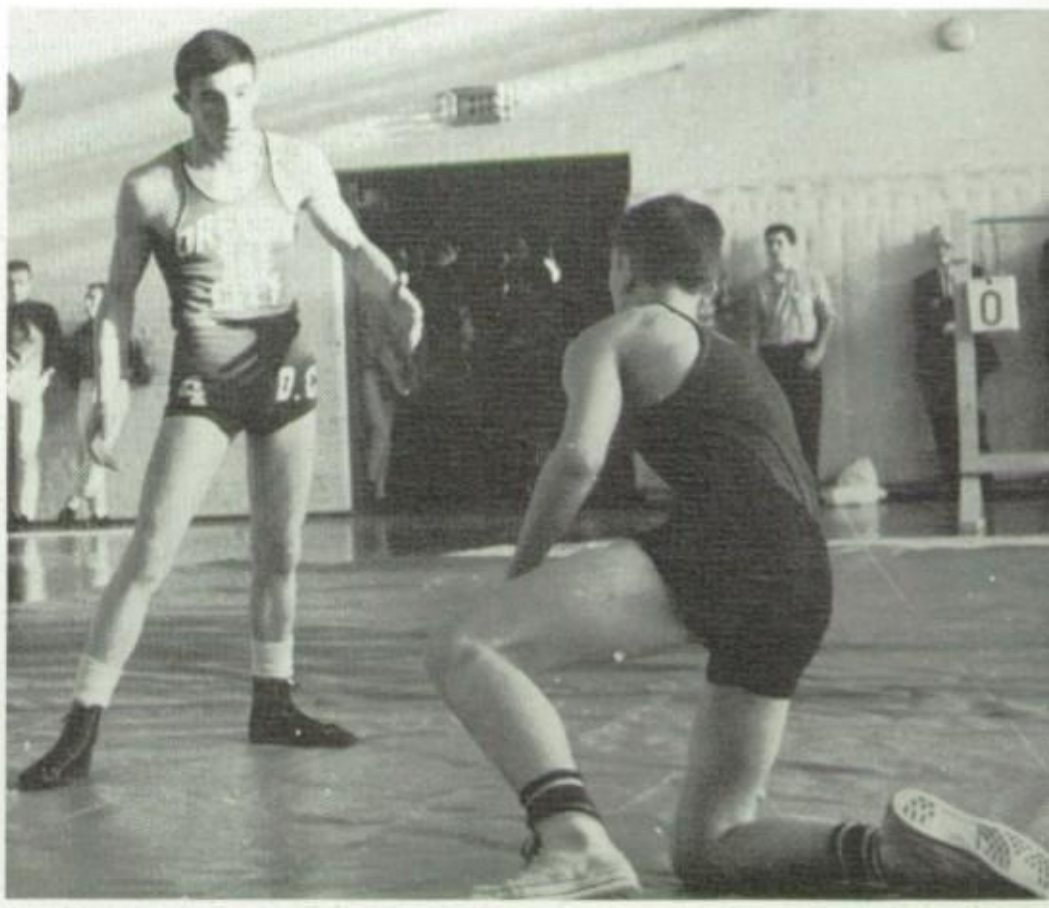

Go away little boy, you bother me!

VARSITY BASEBALL

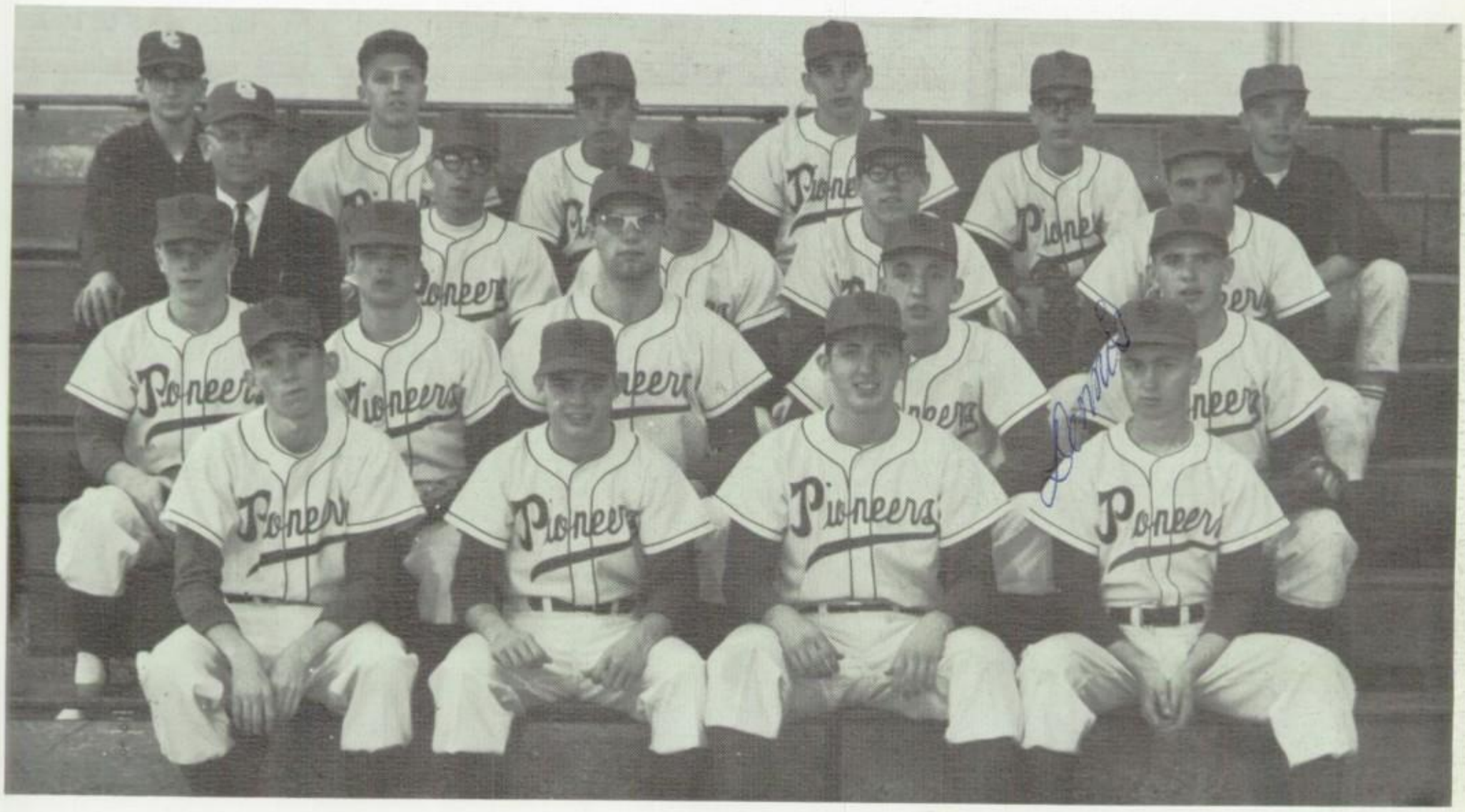

ROW 1: Mike Lakey, Ted Clinton, Jack Ford, Dennis Pavlinac. ROW 2: Brian Taylor, Danny Stillman, Ron Hudson, Ed Gettel, Dennis Hudson. ROW 3: Coach Wayne Bauer, Mike McCullaugh, Steve Wymore, John August, Dick Swinney. ROW 4: Manager John Fox, Bill Osborn, Ted Ragsdale, Bob Loeffelbein, Stuart Kincaid, Manager Allan Bohlander.

JV BASEBALL

ROW 1: Bob Morris, Fred Russell, Greg Millar, Glen Hartley, Coach Tom Nutter. ROW 2: Mike Lang, Alvin Higgins, Ron Chapin, Steve Hursh, John Klebaum. ROW 3: Lamont Laisner, Herb Hemphill, Bill Shaffer, Neil Wagner, Dave Pfenning, Mike Humphrey.

TRACK

ROW 1: Bill Bonniksen, Steve Taylor, Joe Lupton, Mike Difilippo, Gary Poindexter, Dave Howard, Dale Kennedy, Rick Bonniksen. ROW 2: Rod Larios, Dee Richardson, Kevin Braker, Jim Riggle, Sandy Whiting, Jim Horton, Jim Wanke, Manager Arnold Clapp. ROW 3: Manager Jim Hugo, George Kahl, Dave Bass, Mike Adams, David Rudolph, Brian O'Rourke, Howard Groom, Clark McKinney. ROW 4: Coach Charles Elliott, Mike Hampton, Chuck Daiker, Gary Ford, Roy Streeter, Charles Roberts, Assistant Coach Jesse Johnson.

Tuck that head and lengthen that stride!

Heave . . . that shot!

GOLF

ROW 1: Doug Carter, Mike Taylor, Bob Beasley, Coach Gene Anderson. ROW 2: Gary Brunell, Terry Cox, Neil Morris, Ron Criteser, Paul Roeger.

GIRLS' TENNIS

ROW 1: Mary Leeper, Shirley Fenske, Valerie Johnson, Mary Smith. ROW 2: Janice Fenske, Marla Bennett, Jeanne Burch, Vicki Holsworth.

VARSITY

From top to bottom: Jackie Harris, Leslie Herd, Julie Surface, Barbara Brewer, Barry Curtis, Jan McCormick, Diane McMillan, Bob Belozer.

Miss Zweifel, Advisor.

Barry Curtis.

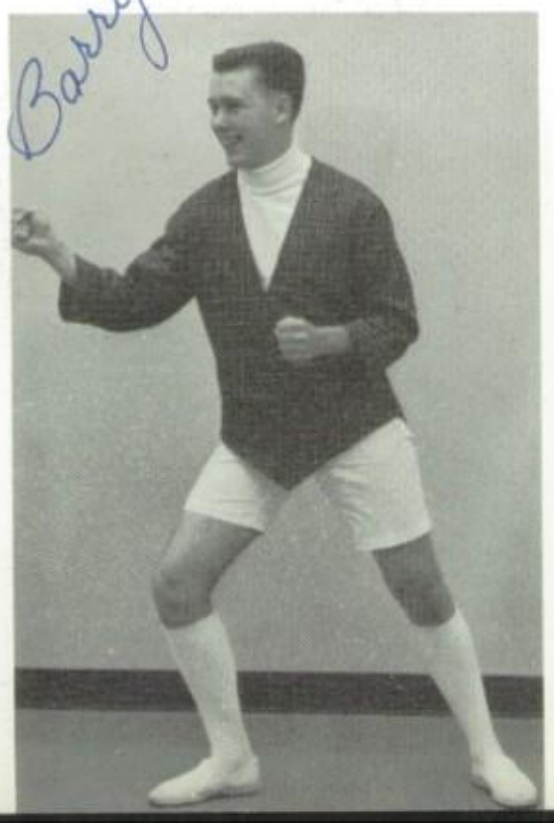

Bob Belozer.

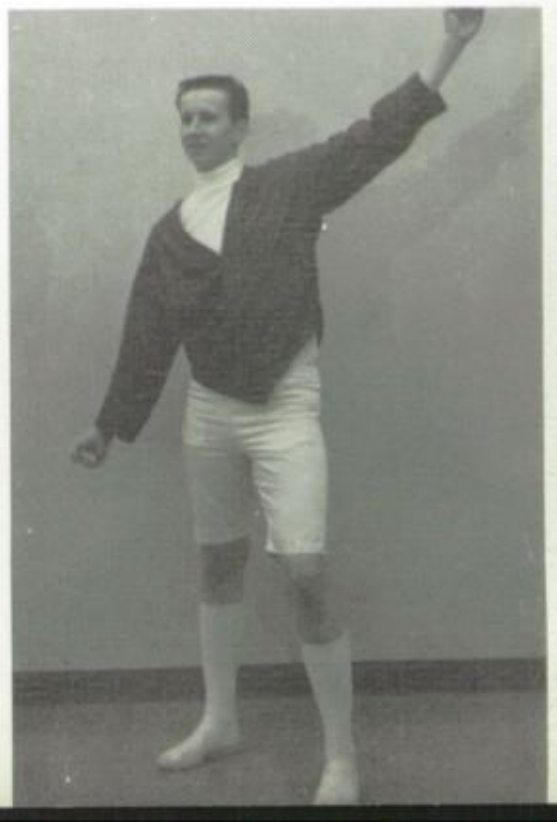

RALLY

Jan McCormick, Captain

Julie Surface

Jackie Harris

Leslie Herd

Diane McMillan

Barbara Brewer

JV RALLY

From left to right: Lorann Mark, Janet Bentz, Bonnie Freeman, Mary August.

Come on everybody let's yell!

ORGANIZATIONS

CAROL--

This year has gone so fast, and it seems we've lasted out again as friends -- no matter "what" happened.

I have really had fun and I think things have pretty well worked out for both of us!

Sumptions room has really been fun. Gary and Bill and Dennis were really a riot. Doug was kinda funny too most the time. I wish I was gonna take Spanish III, but I'm not that smart.

I hope that Dick Elliot and you get to gether this summer. That could be the good scene. Maybe.....

This summer you can go to Detroit with us again and we can go "swimming" again like we did -- only this year we had better wait until its dark. I hope we have lots of fun this summer, but with that job -- I don't know. I'll get my license so when Don comes home we can go rodding

OREG
FAMOUS DANCI

From left to right: Barbara Blue, Karen Eggiman, Cheryl Moles, Barbara Lakey, Nancy McDonald, Pam Wagner, Audrey Brandt, Gail Bittner, Meredith May, Barbara Emmons, Susie Williams, Debbie Canon.

Diane Cross
Line Captain

Mrs. Sumption
"Time and Patience"

Mr. Lesser
"Brains"

ON CITY'S
NG MAJORETTES

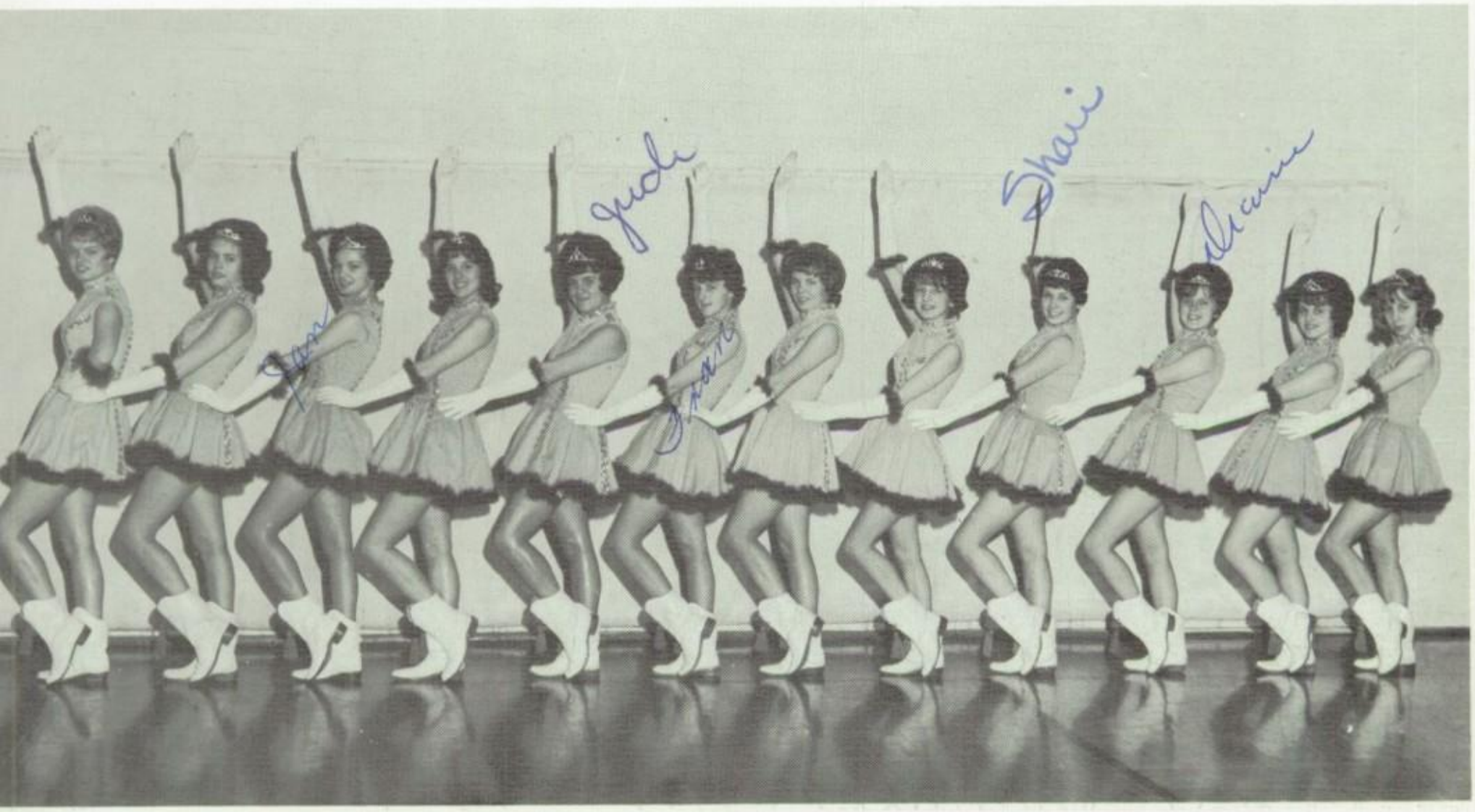

From left to right: Karen Lindquist, Linda Locke, Jan Steiner, Mary Contreras, Judi Snow, Frances Greehling, Karen Minor, Jennifer Johnston, Shari Billmeyer, Line Captain Dianne Cross, Carol Smith, Bev Wickstrom.

"Keep those kicks even and SMILE!"

49'ERS

ROW 1: Marilyn Lewis, JoAnn Slough, Secretary-Treasurer Lynne Williams, President Jane Hibbard, Vice-President Nancy Crader, Mary Smith, Tracy Saunders. ROW 2: Carla Butler, Freda Gabriel, Marsha Spry, Rosa Weyer, Pam Howard. ROW 3: Advisor Mrs. Anita Marlowe, Maribeth Harris, Virginia Myrick, Judy Colson, Eileen Hopman, Patti Hobbs, Giuli Garassino.

SKI CLUB

ROW 1: Treasurer Dusty Davidson, Vice-President Gary Grant, President Mary Grant, Secretary Pat Green, Sergeant-At-Arms David Mathews. ROW 2: Marilyn Davis, Lana Baughman, Linda Uney, Vicki Muno, Kathie White, Judy Drew, Bonnie Lively, Cheryl Cunningham. ROW 3: Karolyn Brandt, Steve Hursh, Jim Pope, Dave McCarty, Richard Biggs, Bruce Snyder, Mike Laton, Janice Hoover, Suzanne Francis. ROW 4: Patti Hobbs, Paul Anderson, Doug Carter, David Wimmer, Tom Kelland, Craig Donaldson, Bob Franklin.

ART CLUB

ROW 1: Karen Lindquist, Art Patterson, Secretary-Treasurer Louellen Fontain, President Jeffe Foote, Vice-President Janet Cranor, Advisor Mr. Norman Bursheim. ROW 2: Darla Robinson, Bill Plympton, Anne Lathrop, Lorraine Riseling, Susie Rawlins, Anne McBurney, Carol Parrott, Jeanne Price, Roy Streeter, Linda Moffitt.

SCIENCE CLUB

ROW 1: Secretary-Treasurer Jean Strangfield, Vice-President Brian O'Rourke, President Ed Koncel, Advisor Mr. Phillip Gustafson. ROW 2: Mike Taylor, Keith Williams, Paul Anderson, Paul Hinman, John Leitzke, Dick Mace, John Mootry, Ron Heft, Steve Dransfield.

FUTURE HOMEMAKERS OF AMERICA

ROW 1: Vice-President Arlene Bany, President Darlene Bany, Secretary-Treasurer Janice Colson. ROW 2: Historian Karen Bevens, Judy Nicodemus, Shirley Fenske, Ellen Johnson, Reporter JoAnn Slough.

FUTURE NURSES OF AMERICA

ROW 1: Vice-President Lynne Williams, Historian Suzanne Francis, President Mardie Weitzel, Secretary-Treasurer Carole Webb, Corresponding Secretary Nancy McDonald. ROW 2: Marcia Nielsen, Darlene Bany, Arlene Bany, Kathy Wheeler, Virginia Myrick, Jackie Leonard. ROW 3: Pearl Imholt, Aldeen Schudde, Karlyn Brandt, Patti Hobbs, Pat Bullard, Judi Snow, JoAnn Slough, Advisor Mrs. Grace Hill.

GIRLS' OC

ROW 1: Vicki Holsworth, Leslie Herd, Diane Hardy, Jeanne Laurs, Julie Surface, Mary Contreras. ROW 2: Advisor Mrs. Anita Marlowe, Rosemary Weigel, Treasurer Sandy Poppen, President Marla Bennett, Secretary Kay Sue Benski, Janice Fenske, Rosanne Smelser, Barbara Babcock. ROW 3: Jackie Leonard, Beckie Aughenbaugh, Lana Baughman, Linda Uney, Jean Isaacson, Shirley Fenske, Mary Smith, Arlene Bany, Darlene Bany, Ruth Pavlinac. ROW 4: Carolyn Hammett, Carole Kamrath, Judi Jones, Mary Leeper, Debbie Canon, Jennifer Johnston, Diane McMillan. ROW 5: Dianne Cross, Sharon Good, Dusty Davidson, Fran Gainer, Marilyn Maag, Janice McCormick, Sally Scheehean, Cecelia Bergman.

BOYS' OC

ROW 1: Advisor Mr. Charles Elliott, Jim Horton, Secretary Ed Gettel, President Bernie Carlson, Vice-President Dave Howard, Treasurer Curtis Scott, Allen Bohlander. ROW 2: Richard Biggs, Dennis Brown, Dave Munz, Dave Burke, Jack Ford, Ken Lundgren, Scott Jolly, Bruce Snyder, Bob Franklin, Joe Lupton. ROW 3: Corky Edens, Rick Bonniksen, Mike Adams, Ron Hudson, Dale Kennedy, Dee Richardson, Sandy Whiting, Kent Burghard. ROW 4: Steve Jacobs, Brian Taylor, Ted Clinton, Carl Barney, Bob Felix, Ron Patterson, Mark Francis, Steve Wymore. ROW 5: Jim Kendall, Ken Harding, Dick Johnson, Boyd Hansen, Gary Poindexter, Mike Christensen, Mike Difilippo, Tim Monte, Gary Kmetic, Mike Gerkman.

FUTURE TEACHERS OF AMERICA

The Future Teachers of America Club stepped into the spotlight in 1962-63 when it successfully combined activities relating to both the present and the future.

As students of the present, the club members introduced such events to Oregon City Senior High School as the Donkey-Basketball Court and Game, and the Spring Sports Dance, not to mention the dance the club sponsored during football season.

As teachers of the future, the club members presented the annual F.T.A. Teacher-Student Banquet to which each future teacher invited a member of the faculty. The club members also listened to teachers from grade schools and colleges relate personal experiences in the classroom.

Pleasure and business were favorably combined in F.T.A. to project a picture of constant activity and service to the school.

ROW 1: Advisor Mrs. Catherine Westwood, Historian Jackie Harris, Vice-President Francine Gasser, President Julie Surface, Secretary Carole Webb, Treasurer Pam Howard. ROW 2: Janice Hoover, Janet Streeter, Linda Uney, Gail Bittner, Judi Jones, Frances Greehling, Judy Drew, Karen Schief, Maureen Handy, Marla Bennett, Pauline Yonemura. ROW 3: John August, Diane Rudolph, Audrey Brandt, Sharon Faries, Jane Phipps, Sue White, Mike Mulvey, Pat Mulvey, Kathleen Kruger, Ruth Pavlinac. ROW 4: Jon Enz, Natalie Essig, Janet Bentz, Suzie Rawlins, Joyce Hubbard, Monna Wallace, Nancy Crader, Alicia Glover, Carol Parrott, Jeanne Burch, Lynne Williams.

"You're as stubborn as the kids in 7th period!"

Dinner is served.

FUTURE BUSINESS LEADERS OF AMERICA

The Future Business Leaders of America Club enjoyed a very prosperous year in 1962-63. It was successful in State Convention activities, and two members of the Oregon City chapter were chosen to be the State President and the State Vice-President and to travel to Cincinnati, Ohio, to the National Convention. In addition, our State Vice-President was elected as a National officer.

Throughout the school year, the club members were constantly busy planning activities to promote relations between the business leaders of today and those of tomorrow. The club sponsored a banquet in which Oregon City businessmen were invited as guests of the club members. In addition, the club has invited businessmen to speak at various meetings in which methods of business were discussed.

The F.B.L.A. club also took an active interest in student body affairs and sponsored the Basketball Homecoming Dance.

ROW 1: Reporter Vivian Haney, Parliamentarian Mike Gerkman, Secretary Sharon Toman, President Roberta Marsh, Vice-President Terry Schandel, Historian Maureen Handy, Treasurer Sandie Heinz. ROW 2: Diane Hardy, Barbara Brewer, Janice Colson, Francine Gasser, Theresa Schwahn, Susan Teuscher, Judy Rowan, Bonnie Lively, Karen Schief. ROW 3: Mr. Harry Skelton, Barbara Emmons, Theresa Setera, Jean Isaacson, Kay Wallace, Marla Bennett, Leslie Herd, Mrs. Wedin. ROW 4: Sonja Holsworth, Paul Anderson, Dale Cooke, Albert Cummings, Barry Curtis.

"We're off to Cincinnati!"

Get to "Business!"

BOYS' LEAGUE

From left to right: Treasurer Bill Osborn, Advisor Mr. Les Adkins, Secretary Kevin Braker, President Mike Adams, Vice-President Brian O'Rourke, Junior Representative Boyd Hansen, Sophomore Representative Les Hammack. Not pictured, Senior Representative Tim Jones.

After a lapse of two school years, a Boys' League was once again organized at Oregon City Senior High School. Under the guidance of a new constitution and seven executive council members to carry it out, the League has sponsored many and varied activities that have been enjoyed by boys and girls alike. From the first meeting, a definite interest was demonstrated by the student body.

It is believed that this new organization has successfully passed through the difficult stage, that of organization. Through the leadership of an efficient executive council, the Boys' League has added greatly to the accomplishments of the school year of 1962-63.

Determination is the key to success!

GIRLS' LEAGUE

ROW 1: President Sharon Toman, Vice-President Judi Jones, Second Vice-President Theresa Schwahn, Treasurer Kathie White. ROW 2: Advisor Mrs. Martha Dana, Junior Girls' Representative Karen Minor, Song Leader Vicki Muno, Senior Girls' Representative Kay Wallace, Assistant Advisor Miss Sandra Hope.

One of the busiest organizations in the school during the past year has been the Girls' League which has sponsored numerous activities in an effort to unite the girls of the student body. The first activity that the League sponsored was the Big-Little Sister Program to acquaint the senior girls with the sophomore girls. Soon after this activitiy, the girls from all of the classes worked closely together to produce an effective Thanksgiving Assembly and an unforgettable Christmas Dance.

Not only did Girls' League help to bring the girls of the student body together but also it provided opportunities for the girls to become closer to their mothers and fathers through such activities as the Mother-Daughter Tea and the Father-Daughter Banquet.

Under the excellent leadership of the Girls' League Council, the organization has become greatly respected and admired.

"Our hearts belong to Daddy."

"She can have her picture taken now."

The goal of this year's HESPERIAN staff has been to produce a book worthy of representing the school year 1962-1963 at Oregon City High School. To keep up with the rapid pace set by active Oregon City students has not been easy. However, we hope we have been successful in our attempt to picture and explain the many accomplishments of this busy year.

Miss Ruhnke, Advisor

"Well, do we have enough money?"

Jean Isaacson
Editor

Mardie Weitzel
Assistant Editor

Kathi White
Business Manager

HESPER

Theresa Schwahn
Assistant Business Manager

Julie Surface
Copy Editor

Beckie Aughenbaugh
Ad Manager

Carolyn Hammett
Layout Editor

IAN STAFF

Theresa Setera
Assistant Ad Manager

Heather Brandt
Assistant Layout Editor

Marla Bennett
Photography Editor

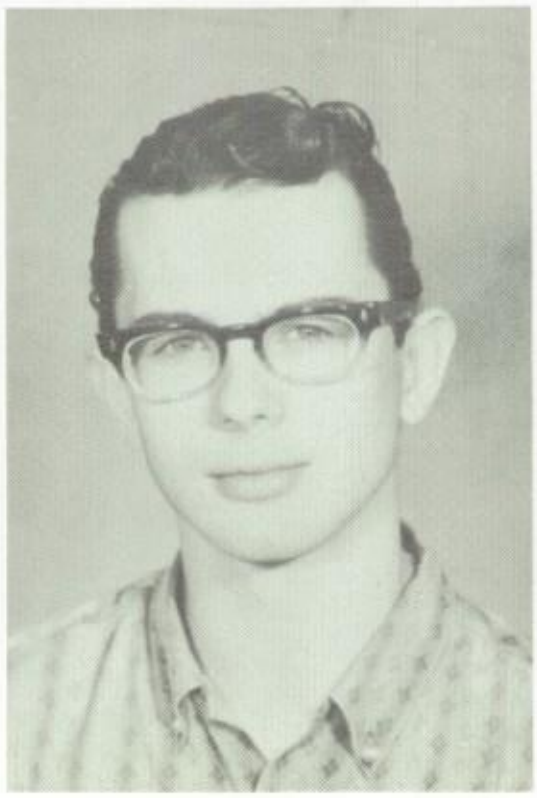

Ron Heft
Photographer

Roberta Marsh
Art Editor

THESPIANS

ROW 1: Theresa Schwahn, Dave Munz, Secretary Dusty Davidson, President Dale Cooke, Vice-President Jeffe Foote, Treasurer Suzie Williams, Nancie Nichols, Maureen Handy. ROW 2: Meredith May, Cheryl Moles, Nancy Lindquist, Mary Contreras, Annie Hitchman, Janice Hoover, Karen Schief, Darla Robinson, Sandy Whiting. ROW 3: Advisor Mr. Paul Minty, Mike Smith, Carl Barney, Dave Graham, Kent Burghard, Dave Burke, Dick Mace, Albert Cummings.

HONOR SOCIETY

ROW 1: Mardie Weitzel, Secretary-Treasurer Dennis Olson, President Brian O'Rourke, Vice-President Maureen Handy, Kay Sue Benski. ROW 2: Margaret Pillow, Bev Wickstrom, Julie Surface, Jane Hibbard, Lynne Williams, Jeanne Burch, Janet Thibault, Janet Streeter, Francine Gasser, Anne Lathrop. ROW 3: Advisor Mrs. Imogene Wright, Sherry Kraft, Jean Isaacson, Dusty Davidson, Paul Anderson, Terry Schandel, Ted Clinton, Kathleen Kruger, Judy Rowan, Marla Bennett. ROW 4: Bernie Carlson, Dave Howard, Ken Lundgren, Dick Mace, Ed Koncel, Paul Hinman, Jim Hornshuh, Bill Osborn, Steve Dransfeldt.

ELEVATOR

Standing: Jenelle Kunzman, Nancy Crader, Margaret Pillow, Nancie Nichols, John Mootry, Bob Franklin, Dianne Cross, Advisor Mr. Gene Anderson. Sitting: Kathleen Kruger, Dusty Davidson, Carol Firstbrook, Judi Jones, Barbara Stroy, Mike Smith.

QUILL AND SCROLL

ROW 1: Mardie Weitzel, Becky Aughenbaugh, President Dusty Davidson, Carolyn Hammett, Roberta Marsh. ROW 2: Theresa Setera, Kathleen Kruger, Marla Bennett, Theresa Schwahn, Ron Heft. ROW 3: Advisor Mr. Gene Anderson, Jean Isaacson, Heather Brandt, Kathie White.

ORCHESTRA

ROW 1: John Howard, Janet Murphy, Linda Moffitt, Jerry Grossnickle, Haskell Grisham, Judy Colson. ROW 2: Judith Kirchem, Loretta Eels, Bob Burns, Anne Lathrop, Judy Drew, Margaret Lambert. ROW 3: Conductor Mr. Viljo Hillend, Maribeth Harris, George Douglass.

CHORUS

ROW 1: Connie Sundeen, Carol Rough, Cheryl Moles, Diana Lind, Susan Richardson, Sandra Couch, Mike Hampton, Mark Alford, Mike Mulvey, Jeffe Foote, Jim Rough, Mike Skelton, Gail McGahuey, Barbara Peeples, Carol McGowan, Susan Hinderlong, Diane Gard, Janet Weeks, Mary McKinney, Judy Wilson, Jackie Leonard, Conductor Mr. Monroe Richardson. ROW 2: Cathy Reeves, Diane McMillan, Sarah Sturgeon, Barbara Pratt, Shirley Sager, Leslie Plotts, Juanita LeClair, Jan McCormick, Cheryl Gadway, Theresa Schwahn, Dave Munz, Dave Graham, Mike Christensen, Tom DuBois, Steve Taylor, Orie Young, Kay Rosenthal, Mary Vandeberghe, Jeri Sherwood, Terry Zimmerman, Linda Worthington, Barbara Blue. ROW 3: Cheryl Cunningham, Carolyn Hammett, Shirley Fenske, Beverly Brubaker, Sandie Heinz, Carol Parrott, Susie Rawlins, Eula VanCleave, Ken Kenaston, Dale Cooke, Mark Francis, Sandy Whiting, Bob Bassen, Ruth Hopp, Karen Lindquist, Mary Leeper, Barbara Emmons, Diane Hardy, Natalie Essig, Karen Minor, Kathy Wheeler, Sharon Faries, Aldeen Schudde.

BAND

ROW 1: Jane Hibbard, Jean Strangfield, Lana Baughman, Mary August, Paul Roeger, Esther Long, Maureen Lakin, Debbie Canon. ROW 2: Dave Burke, Pat Green, David Wimmer, Barbara Kellum, Shari Billmeyer, Richard Biggs, Karolyn Brandt, Ken Kidby, Mike Roberts, Lennie Roeger, Gary Dunfee, Janice Colson, Dennis Brown. ROW 3: David Phares, Dan Seymour, Jackie McEachran, Gary Grant, Barbara Babcock, Jon Enz, Dwayne Gettel, Mike LaFarge, Dan Stillman, Greg Millar, George Raw, John Womack, Bob Schwietert, Tony Foix, Dennis Olson, Bill Osborn, Clyde Sajovic, Jim Hornshuh, Carol Matlock, Jeanne Hodges, Steve Ricklefs, Cheryl Welk, Shirley Fenske, Jackie Harris. ROW 4: Rosanne Smelser, Jim Schuh, Marvin Cross, Sue White, Jerry Gustaveson, Janice Fenske, Paul Matlock, JoAnn Slough, Charles Rawson, Dan Blair, John Mootry, Lee Harris, Stan Alvord, Gary Kmetic, David Hughes, Ed Weeks, Richard Hoyt, Dan Brubaker, Ronald Ogg, Mike Laton, David Norton, Jim Horton, Steve Hursh, Frank Elmer, Ed Lacy, Jim Seymour, Mark Francis, Kent Burghard.

DISTRIBUTIVE EDUCATION

ROW 1: Historian Vivian Haney, Treasurer Janet Weeks, Secretary Monna Wallace, Vice-President Sandy Whiting, President Gary Smith, Mary Leeper, Terry Zimmerman, Sonja Holsworth, John Schwietert. ROW 2: Advisor Miss Ruth Ruhnke, Don Berger, Jackie Leonard, Roberta Marsh, Donna Johnson, Mary McKinney, Violet Misterek, Susan Grove, Betty Lewis, Allen Bohlander, Shari Brewer. ROW 3: Judy Wilson, Judy Nicodemus, Marilyn Maple, Barbara Stroy, Sharon Toman, Linda Kennett, Kay Jones, Karen Minor, Sally Pohlman, Steve Jacobs, Melvin Hickman. ROW 4: Everett Burkhart, Steve Hodges, Shirley Fenske, Margaret Logan, Jean Isaacson, Susie Williams, Gary Kmetic, Scott Jolly, Carl Rindflesch.

Y-TEENS

ROW 1: Advisor Mrs. Mary Roberts, Historian Janet Cranor, Secretary Carole Webb, President Jeanne Burch, Vice-President Deloris Bruns, Treasurer Anne Lathrop. ROW 2: Jeanne Strangfield, Marilyn Rudolph, Janet Streeter, Janet Hostetler, Linda Rautenberg, Laura Allen, Sharon White, Jackie Harris. ROW 3: Laurel Potter, Janice Hoover, Betty Brooks, Cheryl DeMan, Joyce Hubbard, Nancy Crader, Lynne Williams, Sherry Kraft, Barbara Peeples.

PIONEER CLUB

ROW 1: Dick Johnson, Vice-President Bill Bonniksen, Secretary-Treasurer Dave Munz, Doug Shannon, Joe Lupton, Jack Kirkpatrick. ROW 2: Dennis Hudson, Dave Howard, Sandy Whiting, Gary Estes, Dave Marchant, Dave Strandberg. ROW 3: Brian O'Rourke, Rick Bonniksen, Mike Adams, Paul Hinman, Ron Hudson, Dale Kennedy, Mark Francis.

SENIOR CLASS PLAY

From left to right: Susan Teuscher (Dancer), Lennie Roeger (Villager), Naomi Parrish (Ladies' League), Jane Hibbard (Ladies' League), Albert Cummings (Mr. Sumata), Jim Horton (Mr. Omura), Don Sidor (Villager), Curtis Scott (Mr. Seiko), Carl Barney (Mr. Keora), Sandy Whiting (Mr. Hokaida), Harold Vick (Mr. Oshira), Meredith May (Lotus Blossom), Dave Munz (Sakini), Joe Williams (Captain Fisby), Dave Burke (Captain McLean), Janice Hoover (Old Woman), Ann Hitchman (Ladies' League), Mary Contreras (Miss Higa Jiga), Sharon Good (Dancer).

Under the direction of Mr. Paul Minty, the Senior Class presented "The Teahouse of the August Moon" on January 4 and 5.

The superb acting on the part of the cast and the apparent cooperation on the part of all concerned has brought much in the way of favorable criticism to the halls of Oregon City High School and has confirmed the belief that Oregon City has accomplished much in the field of drama in the year 1962-63.

She say she want to marry you, Boss!

HONORS A

Girls of the Month: December, Karen Schief; November, Giulianna Garassino; January, Dusty Davidson; September, Judi Jones; October, Julie Surface. + Carolyn Hamm ett apr.

Christmas Art Award Winners: Linda Moffit, Louellen Fountain, Art Patterson, Donna Fidler.

Linda Uney
Betty Crocker Homemaker

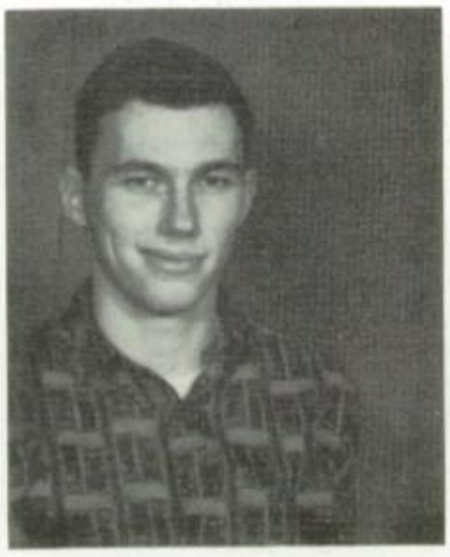

Brian O'Rourke
Bausch and Lomb Science Award

These are the Honors a

D AWARDS

Ed Koncel
$400 Elks' Scholarship

Julie Surface
$100 Elks' Scholarship

TYV Football All-Stars: Mike Christensen, Tim Jones, Rick Sekne, Ron Hudson, Corky Edens, Rick Bonniksen.

ards as of March 31, 1963.

JUNIOR CLASS PLAY

Left to right: Rod Larios, (Jeffrey); Mary Leeper, (Lily Belle); Dale Cooke, (Hannibal); Janet Cranor, (Fairy Mae); Joyce Hubbard, (Florence); Mike Roberts, (Dr. Emmett); Jon Enz, (Titus); Theresa Setera, (Mrs. Paddy); Tom Schlecht, (Samuel); Betty Brooks, (Mrs. Savage).

The Junior Class of the Oregon City Senior High School earned the praise that it received following its presentation of John Patrick's "The Curious Savage."

The wonderfully well-balanced cast together with the efficient stage crew demonstrated the cooperation with which these two bodies worked.

Under the direction of Mr. Paul Minty, this two act, fast moving play provided real entertainment for the entire audience.

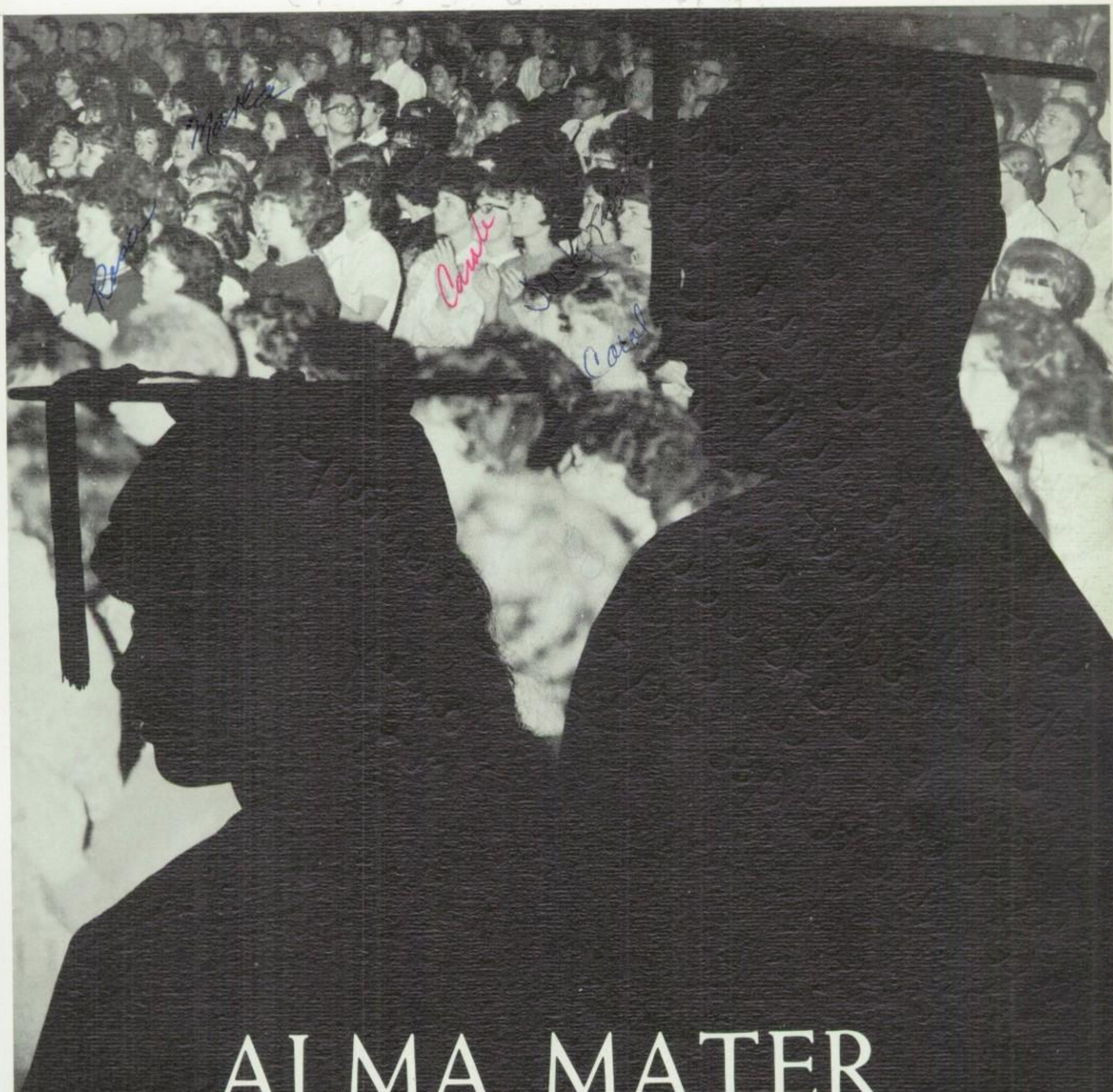

ALMA MATER

HAIL TO THEE, DEAR ALMA MATER, PIONEERS, ALL HAIL.

LOVED BY EVERY SON AND DAUGHTER, NEVER SHALL WE FAIL.

ALL OUR FAITH WE PLEDGE TO GIVE THEE, EVER TO BE TRUE.

HAIL TO THEE, DEAR ALMA MATER, OC HERE'S TO YOU.

INDEX

SENIORS

Abbe, Donna L., 19.
Adams, Michael L., 19, 19, 90, 92, 94, 102, 80.
Augustenbaugh, Rebecca A., 19, 91, 9[illegible]
August, John F., 19, 79.
Babcock, Barbara H., 19, 91, 101.
Bany, Arlene K., 19, 90, 91.
Bank, Darlene M., 19, 90, 91.
Barney, Carl D., 19, 91, 98, 103.
Bess, David C., 19, 63, 70, 71, 80.
Bowen, Robert A., 19, 100.
Bennett, Mario J., 16, 20, 77, 91, 92, 93, 98, 99, 81.
Benski, Kay S., 20, 91, 98.
Berreth, Sharon E., 20.
Bevens, Karen R., 20, 90.
Biggs, Richard D., 20, 88, 91, 101.
Blair, Dan M., 7, 20, 101.
Bohlander, Allen W., 20, 91, 101, 79.
Bonniksen, Richard G., 12, 16, 20, 62, 63, 65, 70, 91, 102, 80, 105.
Borowski, Florence L., 20.
Brown, Dennis L., 20, 70, 91.
Brown, Joe M., 21, 101.
Brubaker, Beverly J., 21, 100.
Bruns, Deloris L., 21.
Bullard, Patricia L., 21, 90.
Burch, Jeanne M., 21, 92, 98, 91.
Burnham, Kent V., 21, 91, 98, 101.
Burk, David K., 21, 91, 98, 101, 103.
Burkhart, Everett, 21, 101.
Carlson, Bernard F., 21, 63, 70, 71, 91, 98.
Chambers, Barbara J., 21.
Chambers, Robert E., 22.
Chapin, Barbara J., 22.
Christensen, Michael C., 22, 70, 71, 74, 91, 98, 105.
Clinton, Theodore W., 22, 70, 71, 74, 91, 98, 79.
Cobb, Sharon A., 98.
Colson, Caludia K., 22.
Colson, Janice K., 22, 90, 93, 101.
Conley, Terry R., 22.
Contreras, Mary E., 22, 87, 91, 98, 103.
Cosch, Sandra D., 22, 100.
Courtney, Jack A., 98.
Cox, Nick D., 22, 77.
Crader, Nancy J., 23, 88, 92, 99.
Crawford, Steven M., 3[illegible]
Cronc, Gary J., 23.
Cross, Dianne L., 23, 86, 87, 91, 99.
Cummings, Albert L., 23, 93, 98, 106.
Cunningham, Cheryl, 23, 88, 100.
Cunningham, Marvin D., 23.
Curry, Judy A., 23.
Davenport, Gary R., 23.
Davidson, Bert M., 38.
Davidson, Deanne, 14, 23, 88, 91, 98, 99, 104.
Drew, Judith K., 23, 89, 92, 100.
Edens, Walker H., 24, 63, 70, 91, 105.
Edwards, Charley G., 24.
Ellis, Phyllis B., 24.
Elliott, Norma J., 24.
Fenska, Shirley A., 24, 77, 90, 91, 100, 101, 81.
Findley, Kerry L., 24.
Foote, Geoffrey D., 24, 89, 98, 100.
Ford, Jack E., 24, 63, 67, 70, 71, 75, 91, 79.
Franklin, Robert J., 24, 70, 88, 91, 99.
Gainer, Frances L., 24, 91.
Gerassino, Giuliana M., 14, 25, 39, 88, 104.
Gard, Diane M., 25, 100.
Gasser, Francine S., 25, 92, 93, 98.
Gettel, Edward A., 13, 18, 25, 67, 70, 71, 75, 91, 79.
Good, Sharon K., 25, 67, 91, 103.
Gow, Nancy A., 25.
Graham, David W., 25, 98, 100.
Grant, Mary L., 25, 88.
Hagedorn, Carole L., 25.
Haines, Douglas I., 38.
Hammack, Brenda M., 25.
Hammett, Carolyn L., 26, 91, 97, 99, 100.
Handy, Vera M., 26, 92, 93, 98.
Haney, Vivian G., 26, 93, 101.
Harris, Jaxine A., 26, 82, 83, 92, 101.
Heilman, Ed D., 26.
Heinz, Sandra M., 26, 93, 100.
Hibbard, Jane C., 26, 88, 98, 101, 103.
Hinderlong, Susan C., 26, 100.
Hitchman, Andrea C., 26, 98, 103.
Holden, Arthur L., 26, 75.
Hoover, Janice L., 27, 88, 92, 98, 103.
Hopman, David L., 27.
Horton, James R., 27, 73, 91, 101, 103, 80.
Hostetler, Janet A., 27.
Howard, David R., 12, 17, 18, 27, 91, 98, 102, 80.
Hutson, Ronald L., 17, 27, 67, 70, 74, 91, 102, 79, 105.
Hughes, Laura L., 27.
Hulse, Tim S., 27, 91, 101.
Isaacson, John A., 14, 27, 91, 93, 98, 99, 101.
Jacobs, Steve S., 27, 91, 101.
Jaeger, Judi, 28.
Johnson, Donna, 28, 101.
Johnson, James P., 28.
Johnson, Richard H., 28, 91, 102.
Jolly, Scott J., 28, 91, 101.
Jones, Judith L., 17, 18, 19, 28, 67, 91, 92, 95, 98, 104.
Jones, Timothy W., 16, 28, 63, 67, 70, 71, 74, 105.
Kahl, George W., 29, 80.
Kamrath, Carol, 28, 65, 91.
Kenaston, Ken R., 28, 100.
Kendall, James M., 29, 70, 91.
Kennedy, Raymond D., 29, 74, 91, 102, 80.
Kirchem, Caroline K., 29.
Kirkpatrick, Jack, 29, 102.
Kmetic, Gary F., 70, 91, 101, 78.
Koscel, Edward L., 29, 89, 98, 105.
Kruger, Kathleen J., 29, 98, 99, 99.
Kunzman, Janelle M., 29, 99.
Leininger, Benjamin K., 29.
Leonard, Jacquelin R., 29, 90, 91, 100, 101.
Lewis, Marilyn R., 29, 88.
Lietzke, John E., 30, 89.
Lisu, Diane Lucille, 100.
Lindquist, Nancy L., 30, 98.
Lively, Bonnie A., 20, 88, 93.
Livesay, Charles H., 30.
Logan, Margaret A., 30, 101.
Lundgren, Kenneth A., 20, 98, 91.
Mace, Richard L., 30, 89, 98.
Malin, David L., 30.
Maple, Marilyn A., 31, 101.
Marsh, Roberta M., 31, 93, 97, 99, 101.
May, Meredith S., 31, 89, 98, 103.
McCormick, Janice M., 14, 30, 63, 67, 82, 83, 91, 100.
Meese, James E., 98.
Moore, Clarence P., 30.
Moser, Judy A., 31.
Moyer, Bradley J., 31.
Nanz, David E., 31, 70, 91, 98, 100, 102, 103.
Murphy, Janet K., 31, 100.
Nehls, Tracy L., 31.
Nelson, Howard J., 31.
Neumann, Roger A., 31.
Nichols, Nancie L., 31, 67, 98, 99.
Nicodemus, Judith A., 32, 90, 101.
O'Dell, Larry A., 32, 73.
Ogg, Rodger J., 32.
Ogle, Betty J., 32.
Olson, Dennis A., 32, 98, 101.
Olson, Richard E., 32.
O'Rourke, Brian M., 16, 32, 89, 94, 98, 102, 80, 104.
Parrish, Naomi C., 32, 103.
Peck, Joyce L., 38.
Pillow, Margaret, 98, 99.
Pressel, Marilyn R., 32.
Richardson, Susan M., 32, 100.
Ricklefs, Linda J., 33.
Rodda, Douglas M., 38.
Roeger, Ernest L., 33, 73, 101, 103.
Rough, Carol A., 33, 100.
Rough, Jim R., 33, 100.
Rowan, Judith L., 33, 66, 67, 93, 98.
Rudolph, Marilyn D., 33.
Sager, Shirley E., 32, 100.
Scheehean, Sally J., 16, 18, 14, 33, 63, 91.
Schief, Karen R., 33, 92, 93, 98, 104.
Scott, Curtis E., 33, 73, 91, 103, 78.
Sekne, Rick F., 34, 74, 67, 70, 71, 105.
Shannon, Doug M., 34, 102.
Shaw, Don J., 34.
Sherwood, John C., 34.
Sidor, Donald T., 34, 103.
Smith, Alden G., 34, 101.
Smith, Mary E., 34, 88, 91, 81.
Smith, Michael W., 34, 98, 99.
Snyder, Bruce P., 34, 88.
Staples, Jane L, 34.
Stewart, Ronald S., 35.
Strandberg, David W., 35, 102.
Streeter, Janet E., 16, 35, 92, 98.
Striefel, Sharon K., 35.
Stroy, Barbara J., 35, 99, 101.
Sturgeon, Sarah M., 35, 100.
Sundeen, Alyce B., 38.
Surface, Julia E., 14, 16, 35, 40, 82, 83, 91, 92, 97, 98, 104, 105.
Taylor, Stephen B., 35, 100, 80.
Teuscher, Susan D., 17, 35, 65, 93, 103.
Toman, Michael R., 35.
Tomin, Sharon M., 14, 17, 36, 62, 63, 93, 99, 101.
Uncy, Linda L., 36, 88, 91, 92, 104.
Vick, Harold G., 36, 65, 103.
Waldron, Richard F., 36.
Wallace, Joyce K., 36, 64, 65, 93, 95.
Wallace, Monna S., 36, 92, 101.
Wanke, James E., 36, 80.
Weeks, Janet E., 36, 100, 101.
Werner, Dave G., 38.
Weller, Dennis R., 17, 36, 63, 70, 71.
Wells, Barry G., 36.
Wentzel, Karen E., 37.
White, Kathryn A., 37, 88, 95, 96, 99.
White, Sharon L., 37.
Whiting, Sandford C., 37, 70, 91, 98, 100, 101, 102, 103, 80.
Wickstrom, Beverly A., 17, 37, 87, 98.
Williams, Joe L., 37, 103.
Williams, Ronald E., 38.
Willis, Paul G., 37.
Worthington, Linda F., 37, 100.
Wright, Karen A., 37.
Zimmer, Donna M., 37.

JUNIORS

Alford, Mark, 42.
Alvord, Stan, 42, 101.
Anderson, Gary, 42.
Anderson, Paul, 42, 88, 93, 98.
Arnold, John, 42
Bebst, Don, 42
Belozer, Bob, 42, 82.
Berger, Don, 42, 101.
Bergman, Cecelia, 42, 91.
Bierman, Ron, 42, 78.
Bingham, Jerry, 42.
Bittner, Gail, 42, 86, 92.
Bivens, Frances, 42.
Bloye, Judy, 42.
Blue, Barbara, 42, 86, 100, 106.
Bonniksen, Bill, 42, 70, 71, 102, 80.
Bosserman, Anita, 42.
Bowles, Gary, 42.
Braker, Keven, 42, 73, 94, 80.
Brandt, Heather, 42, 97, 99.
Brandt, Audrey, 42, 86, 92.
Breitling, Arnold, 42.
Brewer, Barbara, 42, 63, 82, 83, 93.
Brewer, Shari, 42, 101.
Bristol, Albert, 42.
Bristow, Richard, 42.
Brooks, Betty, 42, 106.
Brooks, George, 42.
Burns, Bob, 42, 100.
Campbell, Bill, 42.
Carrothers, Linda, 42.
Case, Kim, 77.
Castor, Arthur, 42, 78.
Chamberlain, Barbara, 42.
Charriere, Jim, 12, 14, 41, 42, 70, 78.
Cheesman, Delbert, 42.
Clapp, Arnold, 43, 73, 80.
Cooke, Dale, 43, 93, 98, 100, 106.
Cox, Andy, 43.
Cranor, Janet, 43, 89, 106.
Curtis, Barry, 43, 82, 93.
DeLair, Mike, 43.
Defilippo, Mike, 43, 70, 73, 77, 91, 80.
Dinges, Dave, 43.
Dixon, Bev, 43.
Dransfeldt, Steve, 43, 89, 98.
DuBois, Tom, 43, 100.
Dugan, Tim, 43.
Dykstra, Caren, 43.
Eck, Steve, 43.
Edens, Denny, 77, 78.
Edwards, Kathy, 43.
Eggimann, Karen, 43, 86.
Emmons, Barbara, 43, 63, 86, 93, 100.
Enz, Jon, 43, 73, 92, 101, 106.
Erdt, Elaine, 43.
Essig, Natalie, 43, 92, 100.
Estes, Gary, 13, 41, 43, 70, 77, 102.
Faries, Sharon, 43, 92, 100.
Felix, Bob, 43, 70, 91, 78.
Fenske, Janice, 43, 77, 91, 101, 81.
Fidler, Duge, 43.
Fidler, Donna, 43, 105.
Firstbrook, Carol, 43, 99.
Foix, Tony, 43, 101.
Force, Jim, 49.

Fontain, Louellen, 43, 89, 104.
Fox, John, 43, 79, 78.
Francis, Mark, 43, 65, 70, 77, 91, 100, 101, 102.
Gabriel, Freda, 43, 88.
Gardner, Betty, 43.
Garner, Llewella, 49.
Gates, Charles, 43.
Gauper, Carol, 43.
Gerkman, Mike, 44, 91, 93.
Glenn, Roberta, 44.
Greehling, Frances, 13, 44, 87, 92.
Griff, Alan, 49.
Groom, Jim, 44, 70, 80.
Grove, Susan, 44, 101.
Grove, Gary, 44.
Guynup, Jim, 44.
Hale, Sam, 44.
Hallback, Laura, 77.
Hansen, Boyd, 44, 70, 77, 91, 94.
Hansen, Diane, 49.
Harding, Ken, 41, 44, 70, 75, 91.
Hardy, Diane, 44, 91, 93, 100.
Hawkins, Penny, 44.
Heft, Ron, 44, 89, 97, 99.
Henderson, Gene, 44.
Herd, Leslie, 44, 82, 83, 91, 93.
Hess, Sandra, 44.
Hickman, Melvin, 44, 101.
Hinman, Paul, 44, 89, 98, 102.
Hoaglund, John, 44.
Hodges, Steve, 101.
Hoekstra, Juliet, 44.
Holsworth, Sonja, 44, 93, 101.
Hopkins, Darlene, 49.
Hopp, Ruth, 44, 100.
Hornshuh, Jim, 44, 98, 101.
Horsey, Gary, 44.
Hosford, Jim, 44.
Howard, Pam, 44, 88, 92.
Hoyt, Dick, 44, 101.
Hubbard, Joyce, 44, 92, 106.
Hudson, Dennis, 44, 70, 75, 102, 79.
Hutchcraft, Carol, 44.
Johnsen, Dixie, 44.
Johnson, Clinton, 44.
Johnson, Ellen, 44, 90.
Johnson, Bob, 44.
Johnson, Valerie, 45, 81.
Johnston, Gail, 45.
Johnston, Jeffifer, 45, 87, 91.
Johnston, Lona, 45.
Jones, Henry, 45.
Jones, Kay, 45, 101.
Kahl, Steve, 73.
Kennett, Linda, 45, 101.
Kinney, Herbert, 45.
Klemsen, Don, 45.
Kraft, Sherry, 13, 41, 45, 98.
Kuhl, Patty, 45.
LaFarge, Mike, 45, 101.
Laisner, Laurent, 45, 73.
Lakes, Mike, 45, 76, 79.
Larios, Rod, 12, 45, 70, 100, 80.
Lachrop, Anne, 45, 89, 98, 100, 106.
Lanz, Paulette, 45.
LeClair, Juanita, 45, 100.
Lee, Karen, 45.
Leeper, Mary, 45, 91, 100, 101, 106, 81.
Lewis, Betty, 45, 101.
Lietzke, Gary, 45.
Lindahl, Keith, 45.
Lindquist, Karen, 45, 87, 89, 100.
Loeffelbein, Cheryl, 45.
Looney, Dan, 45.
Lovell, Sandra, 45.
Lupton, 56, 73, 91, 102, 80.
Marshant, David, 45, 102, 78.
Marlowe, Don, 45.
Mathews, Dick, 45.
Matlock, Paul, 45, 101.
Mayer, Jim, 77.
Mayer, Steve, 73, 78.
McCullaugh, Tim, 45, 79.
McDonald, Nancy, 45, 86, 90.
McDowell, Virginia, 45.
McGee, Cheri, 45, 65.
McGray, Sandy, 46.
McKay, Mike, 49.
McKennett, Jerry, 46.
McKinney, Mary, 100, 101.
McMillan, Diane, 46, 82, 83, 91, 100.
Meese, Tom, 46.
Mergel, Lloyd, 46.
Merriman, Johnny, 49.
Minby, Karen, 46, 87, 95, 100, 101.
Misterek, Violet, 46, 101.
Moffitt, Linda, 46, 89, 100, 106.
Moles, Cheryl, 46, 89, 86, 98, 100.
Monte, Tim, 46.
Mootry, John, 46, 89, 99, 101.
Morries, Neil, 46, 81.
Moyer, Dennis, 46.
Mulvek, Pat, 46, 92.
Myers, Larry, 46.
Myrick, Virginia, 46, 90.
Noakes, Dan, 46.
Osborn, Bill, 46, 94, 98, 101, 79.
Oswald, John, 46.
Parrott, Carol, 46, 89, 92, 100.
Patterson, Art, 46, 89, 105.
Patterson, Ron, 46, 70, 9[illegible]
Pavlinac, Dennis, 46, 79.
Peeples, Barbara, 46, 100.
Perlow, Mike, 46.
Pfenning, Dave, 46, 79.
Phipps, Jane, 46, 92.
Piersee, Kathy, 46.
Plotts, Leslie, 46, 100.
Plympton, Bill, 46, 101.
Pohlman, Sally, 46, 101.
Poindexter, Gary, 46, 70, 91, 80.
Potter, Laurel, 46.
Pratt, Barbara, 47, 100.
Price, Mark, 47.
Raines, Don, 49.
Rall, Betty, 47.
Rands, Bob, 47, 70.
Rawlins, Susie, 47, 89, 92, 100.
Rawson, Charles, 47, 101.
Reeves, Cathy, 47, 100.
Renner, John, 47.
Repp, Marlaine, 47.
Reynolds, Pat, 47.
Richardson, Dee, 47, 70, 91, 80.
Richardson, Mike, 47.
Riggle, Jim, 47, 80.
Rindlesch, Carl, 47, 101.
Rissling, Lorraine, 47, 89.
Roberts, Charles, 47, 80, 78.
Roberts, Gary, 47.
Roberts, Mike, 47, 101, 106.
Robinson, Darla, 47, 89, 98.
Rooney, Tom, 47.
Roley, Robert, 47.
Rosenthal, Kay, 47, 100.
Schandel, Terry, 47, 98, 93.
Schlect, Tom, 47, 106.
Schnitzhamer, Lee, 47, 77.
Schwinn, Theresa, 47, 93, 95, 96, 98, 99, 100.
Schwietert, John, 47, 101.
Selby, Tom, 47.
Setera, Theresa, 47, 93, 97, 99, 106.
Seymour, Dan, 47, 77, 101.
Sherwood, Jerl, 47, 100.
Shibilsky, JoAnna, 47.
Slough, JoAnn, 47, 88, 90, 101.
Smisser, Rosanne, 47, 77, 91, 101.
Snow, Judi, 47, 87, 90.
Sosnovske, Wanda, 48.
Steiner, Karen, 48.
Stout, Chuck, 48, 77.
Stringfield, Jean, 48, 89, 101.
Strickland, Tim, 48.
Striffel, Jerry, 48.
Sundeen, Connie, 100.
Swartz, Sherry, 48.
Swick, Paul, 48.
Swinney, Dick, 48, 70, 79.
Tate, John, 48.
Taylor, Brian, 9, 48, 70, 79.
Taylor, Mike, 48, 89, 81.
Thibault, Janet, 48, 98.
Thomas, Claudia, 48.
Thomas, Patty, 48.
Viskov, Sharon, 48.
VanCleabe, Eula, 48, 100.
Vandeberghe, Mary, 48, 100.
Wagner, Larry, 48.
Wagner, Pam, 48, 86.
Wallace, Gordon, 48.
Watts, Mary, 48.
Webb, Carole, 48, 90, 92.
Weigel, Rosemary, 48, 91.
Weitzel, Mardie, 48, 90, 96, 98, 99.
Wentzel, Gary, 48.
West, Donna, 48.
Weyer, Rosa, 48, 88.
Wheeler, Kathy, 48, 90, 100.
Williams, Keith, 48, 89.
Williams, Lynne, 48, 88, 90, 92, 98.
Williams, Susie, 48, 86, 98, 101.
Wilson, Judy, 48, 100, 101.
Womack, John, 48, 101.
Wymore, Steve, 49, 70, 91, 79.
Yonemura, Pauline, 49, 92.
Young, Orie, 49, 100.
Zimmerman, Terry, 49, 100, 101.

SOPHOMORES

Abe, Howard, 51, 73.
Allen, Laura, 51.
Andrzejewski, Sandra, 51.
Ashford, Shari, 51.
August, Mary, 14, 50, 51, 84, 101.
Baker, Walt, 51, 73, 78.
Barlett, Sheila, 51.
Barnum, Bruce, 51, 73, 77.
Bass, Norm, 12, 50, 51, 73, 77.
Battles, Stephen, 51.
Baughman, Lana, 51, 88, 101.
Beasley, Bob, 51, 73, 81.
Beeler, Julie, 51.
Behrenz, Laurence, 51.
Bentz, Janet, 13, 50, 51, 84, 92.
Benz, Jack, 51.
Berends, Elwood, 51.
Bevers, Gary, 51.
Billmeyer, Shari, 13, 50, 51, 65, 87, 101.
Bradshaw, Ann, 51, 77.
Brandt, Karelyn, 51, 48, 90, 101.
Brenneman, Danny, 51.
Bristol, Ester, 51.
Brown, Ernest, 51.
Brown, Marilyn, 51.
Brubaker, Daniel, 51, 101.
Brunell, Gary, 51, 81.
Bryant, Linda, 51.
Burback, Karla, 51.
Burnett, Harold, 51.
Butler, Carla, 60, 88.
Butler, Sharon, 51.
Cannon, Debbie, 51, 65, 86, 91, 101.
Carlson, Mike, 51, 73, 78.
Carrell, Don, 51.
Carter, Doug, 51, 88, 81.
Cives, Burton, 52.
Chapin, Ronald, 52, 79.
Chapman, Gretchen, 52.
Christensen, Robert, 52, 73, 77.
Christopher, Linda, 52.
Coffin, Stephan, 60, 73.
Colson, Judy, 52, 88, 100.
Countryman, Lorretta, 52.
Cox, Linda, 52.
Cox, Micheal, 52.
Cox, Terrance, 52, 81.
Cramer, Sally, 52.
Criteser, Ron, 52, 81.
Crone, Larry, 52.
Crosby, Terry, 52.
Cross, Marvin, 52.
Cross, Terry, 52.
Cruickshank, Stanley, 52.
Cunningham, Janet, 52.
Curry, Arlen, 52.
Dalker, Charles, 52, 73, 77, 80.
Danforth, Allen, 52, 73, 78.
Davis, Don, 52, 78.
Davis, Marilyn, 52, 88.
DeMan, Cheryl, 52.
Denessen, Sherrie, 52.
DesVoigne, Karen, 52.
Dixon, Wanda, 52.
Donaldson, Graig, 52, 88, 78.
Dougherty, Patricia, 52.
Douglass, George, 52, 73, 77, 100.
Drew, Laurabeth, 52.
Dull, Jim, 52.
Dunfee, Gary, 52, 101.
Eagles, Jackie, 53.
Edwards, Bill, 53.
Eells, Linden, 53.
Eells, Loretta, 53, 100.
Eells, Ona, 53.
Effinger, Jane, 53.
Ellis, Edwin, 53.
Elmer, Franklin, 53, 101.
Evon, Susan, 53.
Feb, James, 53.
Feiss, Mike, 73, 53.
Ferren, Linda, 53.
Ford, Gary, 53, 73, 80.
Francis, Suzanne, 53, 88, 90.
Freeman, Bonnie, 53, 84.

French, Floyd, 53.
Gadway, Cheryl, 53, 100.
Gerkman, Patty, 53.
Gettel, Duayne, 53, 101.
Glass, Meldean, 53.
Glover, Alicia, 53, 92.
Goddard, Keith, 53.
Grand, Virginia, 53.
Grant, Gary, 53, 73, 88, 101, 78.
Green, Pat, 53, 73, 88, 101.
Grisham, Haskell, 53, 100.
Groom, Howard, 53.
Grosse, Jean, 53.
Grossnickle, Jerry, 53, 100.
Guptill, Neil, 53.
Gustaveson, Jerry, 53, 101.
Haak, Mary, 53.
Hall, Janice, 53.
Hammack, Les, 53, 73, 94.
Hampton, Cheryl, 53.
Hampton, Michael, 54, 100, 80.
Hardy, Shirley, 54.
Harris, Gail, 54.
Harris, Lee, 54, 101.
Harris, Maribeth, 54, 88, 100.
Hartley, Glen, 54, 79.
Hauck, Barbara, 54.
Haupert, Todd, 54.
Hawkins, Jim, 54.
Hays, David, 54.
Heagle, Alan, 54.
Heft, Joan, 54.
Hemphill, Herbert, 54, 79.
Herbst, Alice, 54.
Hermann, Charles, 54.
Higgens, Alvin, 54, 79.
Hinkson, Lynda, 54.
Hobbs, Patti, 54, 88, 90.
Hodges, Jeanne, 54, 101.
Holden, Kathleen, 54.
Houle, Rosi, 54.
Howard, John, 54, 100.
Hubbard, Rob, 54.
Hughes, David, 54, 101, 78.
Hugo, Jim, 54, 80.
Hunt, Kenneth, 54.
Hursh, Steve, 54, 88, 101, 79.
Hutchcraft, Linda, 54.
Imholt, Pearl, 54, 90.
Jackson, Janice, 54.
Johnson, Darlene, 54.
Johnson, Lynda, 54.
Joyner, Vona, 54.
Karbonski, Charlene, 55.
Keith, Carolyn, 55.
Kelland, Tom, 88.
Kellum, Barbara, 55, 101.
Kent, Beverly, 55.
Kidby, Kenneth, 55, 101.
Kincaid, Stewart, 55, 79.
Kirchem, Judith, 55, 100.
Klebaum, Jon, 55, 79.
Knight, Floyd, 55.
Kost, Rodney, 55.
Lacy, Ed, 55, 73, 101, 78.
La Farge, Linda, 55.
Lakey, Barbara, 55, 86.
Lakin, Maureen, 55, 101.
Lamberts, Margaret, 55.
Lang, Michael, 55, 79.
Lanz, Loretta, 55.
Lanz, Louise, 55.
Laurs, Jeanne, 55, 91.
Lausche, Mary, 55.
Layton, Michael, 55, 85, 101.
LeClair, Douglas, 55.
Leininger, Mary, 60.
Lindland, Gary, 55.
Locke, Linda, 55, 87.
Loeffelbein, Robert, 55, 73, 79.
Logan, Susan, 60.
Long, Esther, 55, 101.
Lunsford, Rodney, 55.
Lusby, Jim, 55.
Lyons, Pat, 55.
Maag, Marilyn, 91.
Mabee, Richard, 55.
Mace, Doug, 55.
Mark, Lorann, 55, 63, 84.
Martin, Elizabeth, 55.
Mason, Jane, 55.
Mathews, David, 55, 88.
Matlock, Carol, 56, 101.
McBride, Kathy, 56.
McBurney, Anne, 56, 89.
McCarty, Dave, 56, 88.
McCullaugh, Peggy, 56.
McEachran, Jackie, 56, 101.
McFarland, Peggy, 60.
McGahuey, Gail, 56.
McGowan, Carol, 56, 100.
McKinney, Clark, 56, 80.
McNeel, John, 56.
Mendenhall, Carole, 56.
Millar, Greg, 56, 101, 79.
Miller, Linn, 56.
Mittelstadt, Diane, 56.
Moeller, Linda, 56.
Mongelli, John, 57.
Mooney, Dewayne, 56.
Moore, David, 56.
Morris, Bob, 56, 79.
Morrow, Dwight, 56.
Morton, Sharon, 56.
Mulvey, Mike, 56, 92, 100, 78.
Muno, Vicky, 50, 56, 88, 95.
Nelson, William, 56.
Nielsen, Marcia, 56, 90.
Nielsen, Roger, 56, 73, 78.
Norton, David, 56, 101.
Ogg, Ronald, 56, 101.
Padilla, Pete, 56.
Patterson, James, 56.
Pavlinac, Ruth, 56, 91, 92.
Peck, Marolyn, 56.
Perry, Jean, 56.
Persyn, LeRoy, 56.
Phares, David, 56, 101.
Points, Linda, 56.
Points, Marilyn, 57.
Pope, James, 57, 88.
Poppen, Sandy, 57, 91.
Potter, Diana, 57.
Price, Jeanne, 57, 88.
Pritchett, Larry, 57.
Rautenberg, Linda, 60.
Rants, Clifford, 57.
Rainbolt, Jerry, 57.
Ragsdale, Ted, 57, 73, 79.
Raw, George, 57, 101.
Remsen, Becky, 57.
Reusser, David, 57.
Reynolds, Gary, 57.
Rice, Bill, 57, 73.
Rich, Sharon, 57.
Ricklefs, Steve, 57, 101.
Rigdon, Gregory, 57.
Risen, Charles, 57.
Ritchey, Delight, 57.
Roberts, Marjorie, 57.
Roberts, Mary, 57.
Roberts, Mike, 60.
Rodda, Marilyn, 57.
Roeger, Paul, 57, 101, 81.
Rogers, Janice, 57.
Rohrs, Betty, 60.
Rudolph, Dave, 57, 80.
Rudolph, Diane, 57, 92.
Russell, Barbara, 57.
Russell, Frederick, 57, 79.
Schwietert, Bob, 57, 101.
Sager, Joy, 57.
Sajovic, Clyde, 57, 101.
Sanetel, Virginia, 57.
Sartorius, William, 57.
Saunders, Tracy, 57, 88.
Schnelle, Evelyn, 57, 63.
Schnelle, Ronald, 58.
Schoonover, Vicky, 58.
Schudde, Aldeen, 58, 90, 100.
Schuh, Jim, 58, 101.
Schutt, Linda, 58.
Seybold, Penny, 58.
Seymour, Jim, 58, 77, 101.
Schaffer, William, 58, 77, 65, 79.
Shaw, Glen, 60
Simantel, Ronald, 58.
Single, John, 58.
Skelton, Michael, 58, 100.
Smith, Carol, 58, 87.
Smith, Linda, 58.
Soesbe, Edward, 58.
Spenner, Lois, 58.
Spry, Marsha, 58, 88.
Stark, John, 58.
Steele, Janis, 58.
Steiner, Bob, 58.
Steiner, Janet, 58, 87.
Stillman, Danny, 58, 73, 101, 79, 78.
Strayer, Dennis, 58.
Streeter, Roy, 58, 89, 80.
Swartout, Robert, 58.
Swick, Donna, 58.
Tarleton, Drew, 58.
Tharp, Claudia, 58.
Thomas, Cheryl, 58.
Thommen, Randy, 58, 73.
Tuel, Carole, 58.
Ugstad, Renee, 58.
Ury, Colleen, 58.
Varnell, Tom, 58.
Wagner, Neil, 58, 73, 79.
Waldow, Larry, 59.
Ward, Vick, 59.
Webb, Jack, 59.
Weeks, Eddie, 59, 101.
Weisenhaus, Carol, 60.
Welk, Cheryl, 59, 101.
Wells, Duane, 59, 73.
Weyer, Larry, 59.
Wheeler, Jan, 59.
White, Jim, 59.
White, Norma, 59.
White, Sue, 59, 92, 101.
Wienert, Carol, 59.
Williams, Ronald, 59.
Wilson, Richard, 59.
Wilson, Tom, 59.
Wimmer, David, 59, 88, 101.
Worden, Charlotte, 59.
Worthington, Michael, 59.
Wynn, Joan, 59.
Wynn, Judy, 59.
Yim, Morgan, 59.
Yoder, Charles, 59.
Yonemura, Irene, 59.
Young, Jessie, 59.
Holsworth, Vicki, 54, 91, 81.
Hopkins, Marilee, 54.
Hopmen, Eileen, 54, 88.

Ed.
Best of luck, to one of the best looking editors in the TKV.
Roy -63-
Osborne

ADVERTISEMENTS

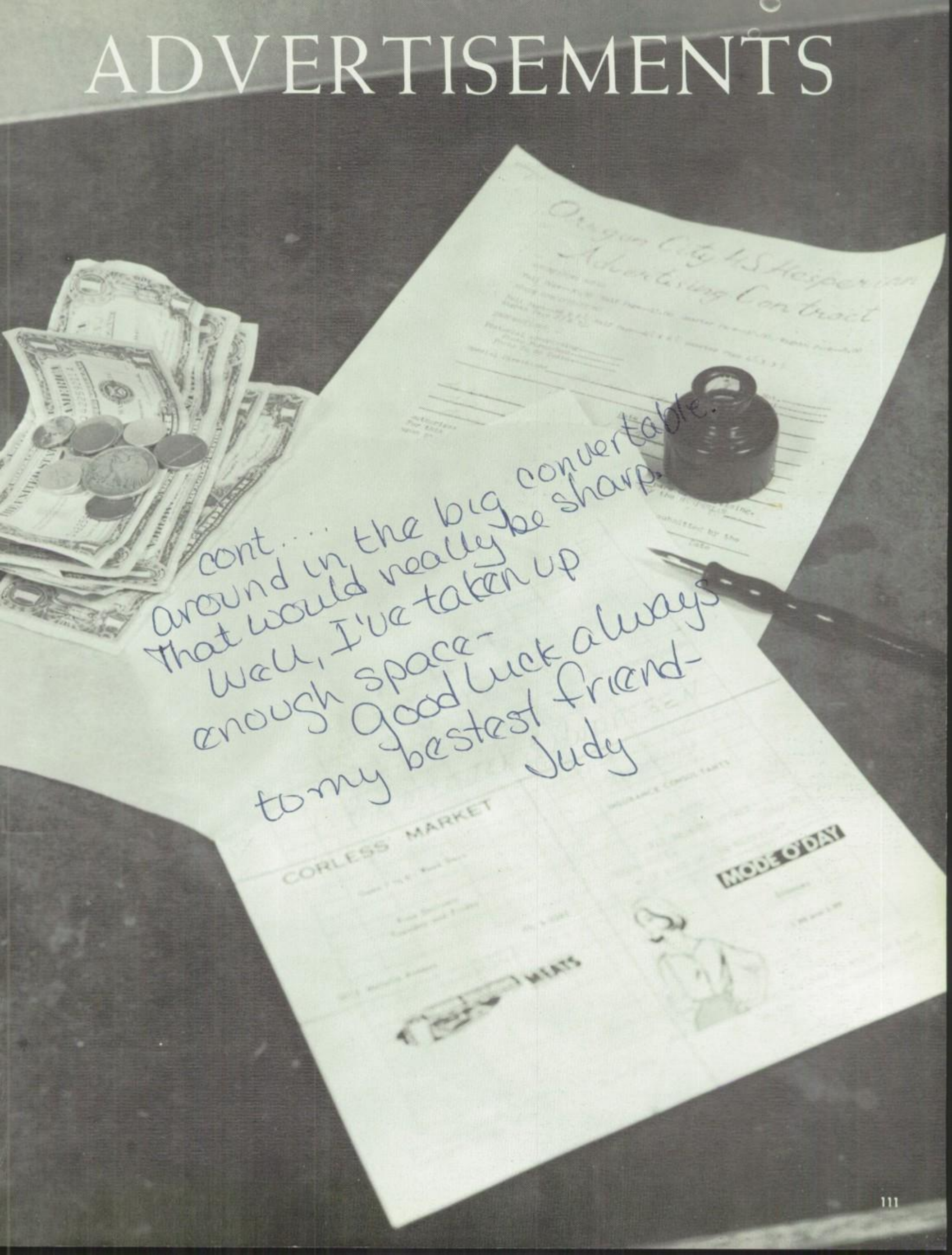

McCALL STUDIO

PORTRAIT & COMMERCIAL

PHOTOGRAPHY

610 JEFFERSON STREET
OREGON CITY, OREGON
Telephone OL 6-3584

talk about
fresh taste!

7-UP BOTTLING CO.

611 12th Street OL 6–4260

KRUEGER LUMBER YARD

OL 6–5251 1625 Washington

Carole, Thanks for being so patient and listening to me bitch all year. Good luck next year with the crew - I have a definite feeling you'll need it.

OREGON CITY
TYPEWRITER CO.

Be a nicer girl than I am because I kinda regret it.
Dusty

Sales. . .You Name It and We'll get It
Rentals. . .All Makes
Repairs. . .Standards and Electric

Quality MEATS

McELROY'S

MARKET

Selected FOODS

1019 Seventh
OL 6–3881

BERNIE HERRMANN'S

JANTZEN SWIM SUITS AND SWEATERS

618 MAIN OLIVE 6–4454

NICKLE'S SHOE STORE

OREGON CITY OREGON

OLSON'S OREGON CITY DRUG

Dear Carole,
I have really had alot of fun in the back seat of my car going on trips to Oregon with you. It has been fun hasn't it. I will never forget all the fun we have had. Journalism has really been fun. please be good and say please and Thank-you to good old mean Gene.
Love,
Bob

Quality Drugs

920 Seventh Street
Oregon City
OL 6–1977

COAST · TO · COAST STORES

LOCALLY OWNED NATIONALLY ORGANIZED

Hardware
Houseware
Automotive

Electrical
Paint
Plumbing

Walter F. Ingle
Phone 656–4313

Carol,
It's been fun in TRI-HI-P with you. Well, I'm a good Sheriff. Good luck next year. You'll make a good editor. Have fun as a mighty fine senior.
Good luck
Sylvia U.

DANIELSON'S THRIFTWAY

15TH & WASHINGTON STREETS

OREGON CITY, OREGON

Everyday low prices

Where quality and service is better

THRIFTY DRUG

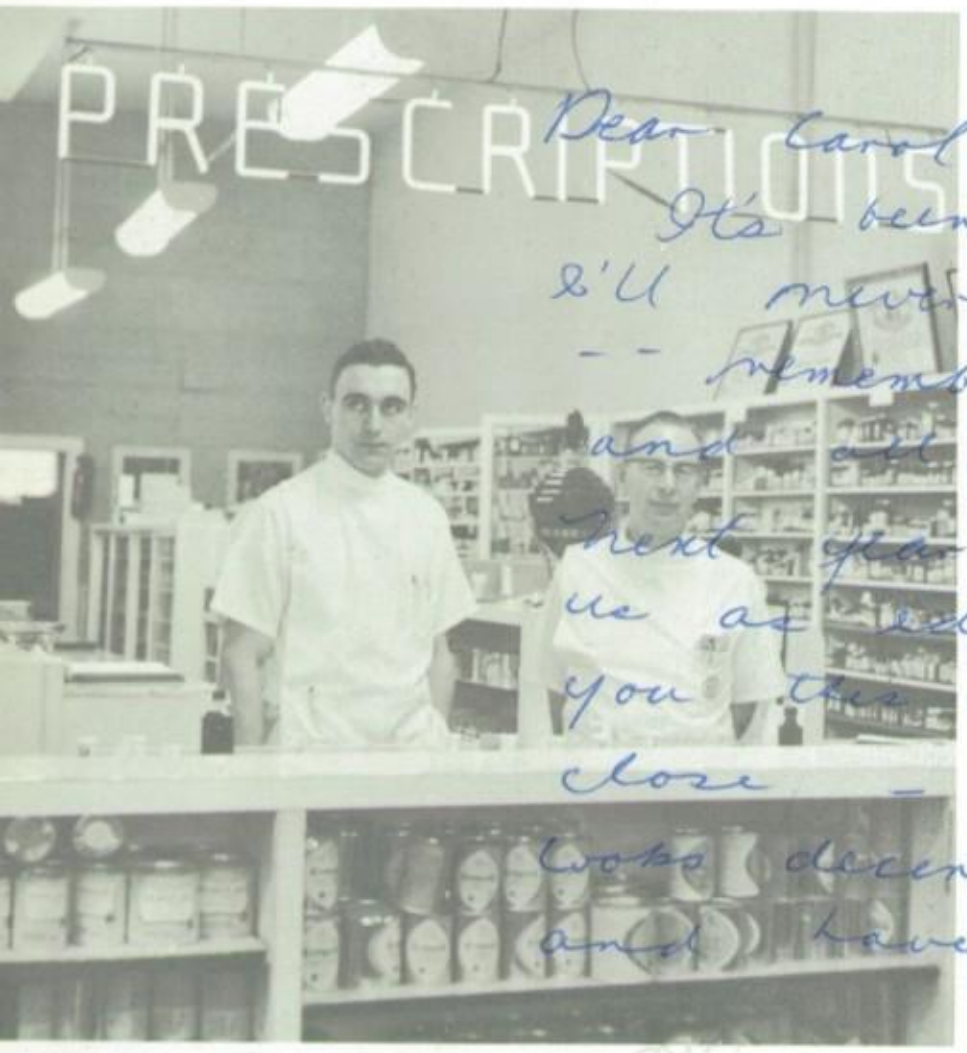

Dear Carol —
It's been really fun knowing you — I'll never be able to forget Seattle — remember the pizza and my hives and all that other stupid stuff. Next year ought to be fantastic with us as editors! I hope we see you this summer — we'll have close — and I'll pray the elevator looks decent next year! Good luck and have fun!

716 Main Street

OL 6-2677

YOUR CLOTHES WILL BECOME CLEANER

AT

AMERICAN CLEANERS

GRIME DOES NOT PAY

Pam

OREGON CITY

502 MAIN

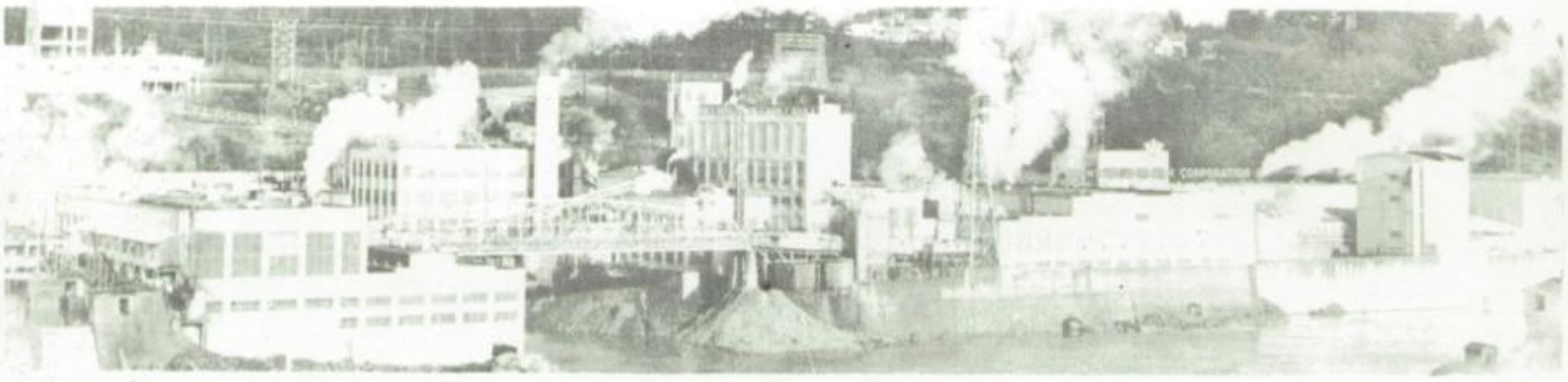

CROWN ZELLERBACH CORP.

HOGG BROS

WILLAMETTE VALLEY'S LEADING APPLIANCE & HOME FURNISHERS

OREGON CITY SALEM

Friedrich's

FURNITURE
502–7th Street

Wherever you go...
Whatever you do...
You look better in
fashions from...

AUDRE'S

619 Main Street Oregon City

OL 6–6292

"Plan to move?"

CALL

REDDAWAY'S TRUCK LINE INC.

116 S. Center Street OL 6-2931

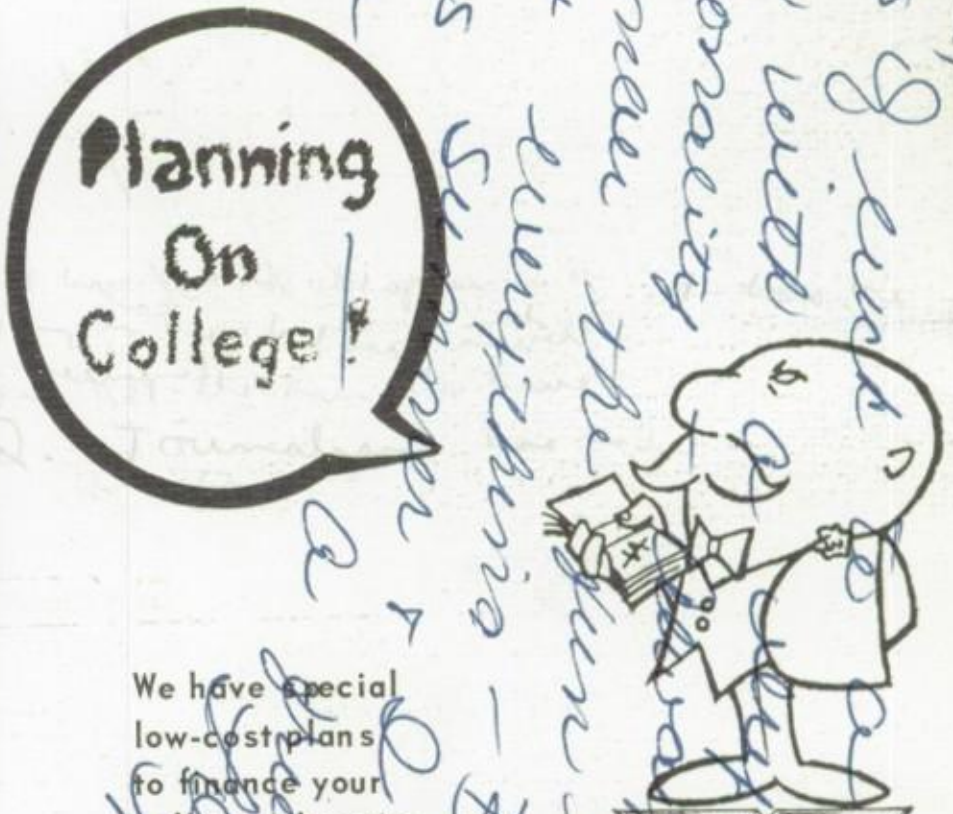

We have special
low-cost plans
to finance your
college education.

OREGON CITY BRANCH
901 Main Street

U.S. NATIONAL BANK

The United States National Bank of Portland • Member Federal Deposit Insurance Corporation

THOSE WERE

1963 Wrestling Court

"Stage Show"—Dixie Land Band

The Golden Voices

Presidents Peel

THE DAYS

Corky gets a hair cut.

"Bye Bye Birdie—"I love you Ed"

"Bye Bye Birdie"—"Careful Sonny, she may be armed . . . "

"Havah Nagilah"

Bonnie Lively selects
her Cotton Knits at

Phillip's

LADIES' APPAREL

712 Main Street

Coats,
dresses,
and sportwear.

S & N MEN'S SHOP

OREGON CITY PRINTING & STATIONERY COMPANY

703 Main Street
Oregon City

Carol,
It's been fun knowing you these last few years.
Be a real good president of Tri-Hi-Y!
Best of luck in everything you do.
Love,
Carole

Congratulations Class of 1963

Covered
Walk-ways

Free
Parking

Open Mon. & Fri. Nights Till 9:00

PENNEY'S

ALWAYS FIRST QUALITY!

OREGON CITY SHOPPING CENTER

MATILE'S

723 MAIN OREGON CITY

OREGON CITY GREENHOUSE

MAX R. SOMMER

Corsages----
Bouquets----

Arrangements for Weddings

214 High Street OL 6-2969

Carol, Another year gone by. I don't know how time goes so fast. We never forget Eighth Home and were not about to let you leave. Hope to see you this summer. Be Good, Sonny

BURMEISTER & ANDRESEN

OREGON CITY'S PIONEER JEWELRY & GIFT STORE

BRIDGE CORNER

CORLESS' MARKET

Free Delivery
Tuesday and Friday

Open 7 to 6 - Week Days

1012 Molalla Avenue

OL 6-5343

GRADE & MOREY INSURANCE

INSURANCE CONSULTANTS

OL 6–5257

217 Seventh Street
Oregon City Oregon
"At Foot of the Elevator"

LECLAIR'S WHOLESALE MEATS

SMOKING WRAPPING
CURING CUTTING

722 Washington Street
Oregon City, Oregon

TENDER DELICIOUS MEATS

OL 6–3824

MODE O'DAY

Blouses

1.99 and 2.99

96 Oregon City Shopping Center

VINCENT'S RICHMAID

710 Washington Street

Clackama County's only exclusive Ice Cream Store!
Also--Shakes, Qts., Pints, Slices, and your favorite beverage

A & P RADIO & TV

Sales & Service Color, Black & White

CHURNSIDE MUSIC STUDIO

Professional Instruction
Sales, Service, Rentals

885 Molalla Avenue OL 6–2298

Jeanie's Cafe

877 MOLLALA AVE. OREGON CITY, ORE.

WE SERVE ONLY THE BEST

PAN FRIED CHICKEN AND STEAKS

Jean Camp Phone OL 6–9095 Al Camp

Carol,

save these in ten years they will be worth 10$ each

Bill Plymton
Bill Plymptor
Bill Plympton

Just kidding. I've had alot a fun in Spanish with you. Don't let "Mean" Gene get you down I've got the same problem 7th period. Have fun this summer with Judy. Good luck to a real nice ~~woman~~ girl.

Bill Plympton

* Dear Carol,
I've really enjoyed having you in my Spanish class this year. Remember the 2 unforgettable characters of our class P. & Dennis Bad of Bill P. & Dennis always to a sweet girl. Friend, As Ever Your Friend Barb Chambers "13"

Carol, Good luck to a girl who deserves the best. although I tease some-times, I felt that you really are a good friend.

Best of every-thing,

Dave Mung

Carol,

It has been fun in Chem (as much fun as chemistry can be, anyway) and I'm glad I had the chance to get to know you better.

Lots of luck next year as Editor of the Elevator.

Mardie

Carol

It been fun this year. I had fun in lab just playing around hope to see you this summer.

Gary

Hello -
Hope you have a good summer!
Amicidia was fun - congratulations for upcomming President I
We've had many experiences
'specially with Carolyn!!!
God bless you!
Love,
Sharie Blevins

Carol,
Well we made it through another year and we've only got one more to go. I'm sure sent a certain time is it? good luck with your and have fun this summer.
Joan "64"

Carole,
Been nice knowing you this year in Spanish. Have lots of fun this summer. See you next year in III-Spanish.
Dennis

Carol:
Well, now we know what J-II was like! Thanks for the laffs at Seattle. See ya this summer your editorship
Denny Moyer

Carol,
It's too bad we could have some classes together this year so I could bother you. Maybe I'll see you this summer. Lots of luck.
John
Arnold

Carol, you was fun!! I hope this year was a lot of classes were involved - we were in next year! We were - But we are now this year - But we both had more in the future
Lots of luck in the future and I hope to see a lot of classes together next year - see you this summer
Barry '64

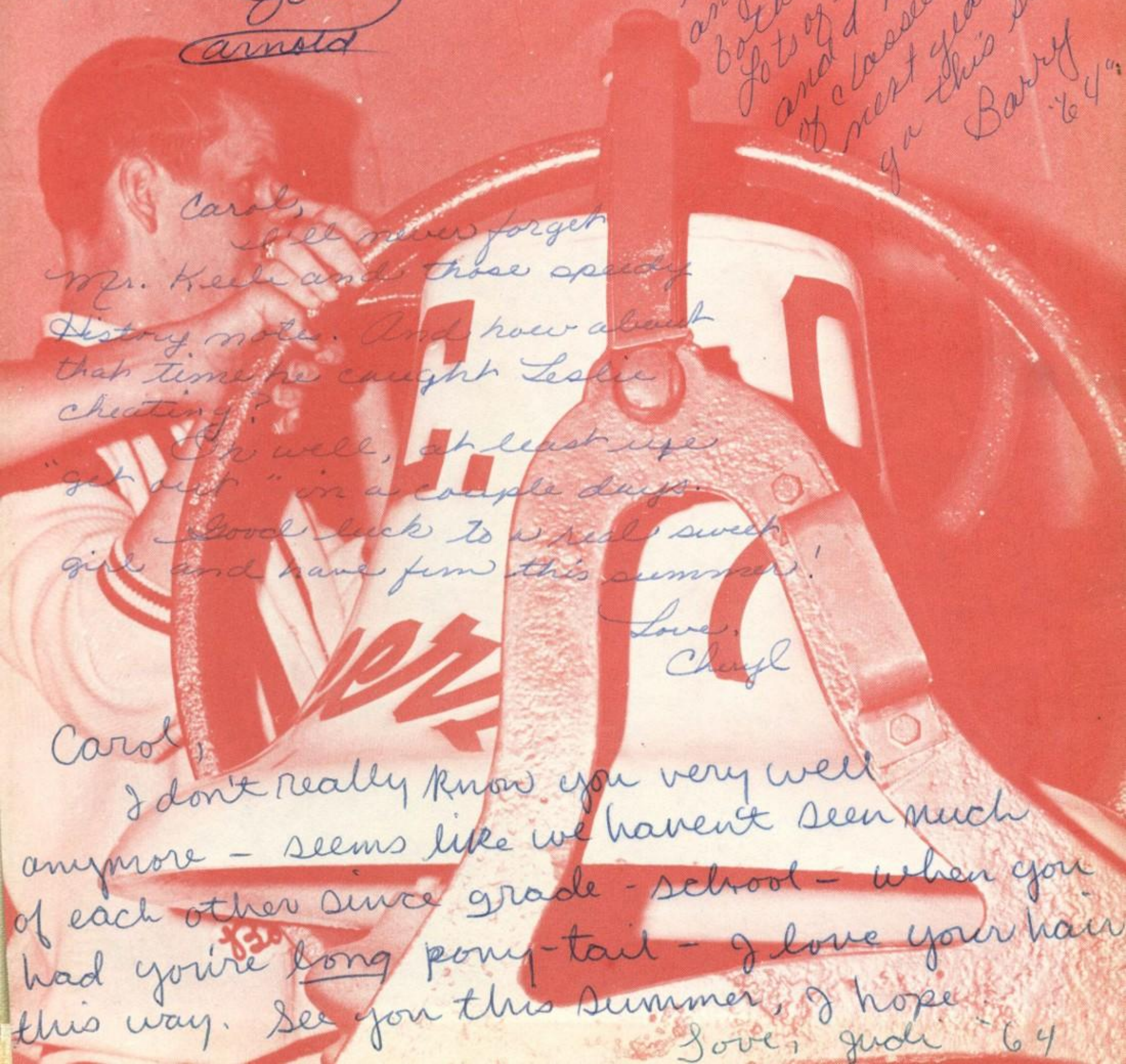

Carol,
I'll never forget Mr. Keel and those spicy History notes. And how about that time he caught Leslie cheating?
Oh well, at least we "get out" in a couple days.
Good luck to a real sweet girl and have fun this summer!
Love,
Cheryl

Carol,
I don't really know you very well anymore - seems like we haven't seen much of each other since grade-school - when you had you're long pony-tail - I love your hair this way. See you this summer, I hope.
Love, Judi '64